

- ① YODER NELSON E. ANNA  
157-392 1/11/1966  
232-142 8/28/1986  
0.05 ac
- ② FRYBURG YODER CEMETERY OF THE FRYBURG  
OLD-ORDER AMISH CHURCH  
233-359 11/18/1986  
0.979 ac p.11-110
- ③ YODER MERVIN A. AND RUTH ANN  
192-873 12/29/1975  
1.75 ac p.7-553
- ④ YODER MERVIN A. AND RUTH ANN  
270-260 9/13/1995  
0.606 ac p.14-742
- ⑤ YODER MERVIN A. AND RUTH ANN  
OR.0111-716 5/1/2002  
1.001 ac p.8-485
- ⑥ YODER NELSON E. AND ANNA J.  
OR.0089-733 10/5/2001  
0.931 ac
- ⑦ MILLER, ALLEN A. and RABER, BRENDA S.  
OR.0174-1932 7/6/2004  
1.0 ac p.8-564
- ⑧ MILLER, ALLEN A. and RABER, BRENDA S.  
OR.0173-1932 7/6/2004  
0.642 ac p.16-418
- ⑨ STUTZMAN MYRON W. AND EILEEN S.  
278-151 5/7/1997  
1.721 ac p.16-418
- ⑩ KLINE HENRY I. AND ANNA  
198-298 6/3/1977  
244-483 8/22/1989  
1.858 ac p.8-3
- ⑪ STUTZMAN JOHN AND MARY  
132-73 12/3/1955  
0.45 ac
- ⑫ TRUSTEES OF THE FRYBURG-BEACHY  
MENNONITE CHURCH  
161-143 1/3/1967  
0.598 ac
- ⑬ THE FRYBURG CEMETERY ASSOCIATION  
97-408 12/6/1928  
0.014 ac p.4-10
- ⑭ FRYBURG CEMETERY ASSOCIATION  
151-481 12/7/1963  
0.474 ac p.4-10
- ⑮ THE FRYBURG CEMETERY ASSOCIATION  
97-408 12/6/1928  
0.954 ac
- ⑯ THE FRYBURG CEMETERY ASSOCIATION  
97-408 12/6/1928  
1.982 ac
- ⑰ THE FRYBURG CEMETERY ASSOC.  
267-635 12/30/1987  
0.025 ac p.11-179
- ⑱ MILLER KEVIN R. AND KATHY R.  
OR.0023-25 12/23/1998  
0.384 ac p.11-154
- ⑲ MILLER KEVIN R. AND KATHY R.  
OR.0023-25 12/23/1998  
0.387 ac p.3-248
- ⑳ MAST ATLEE I. AND MARY H.  
OR.0020-433 11/17/1998  
0.766 ac p.16-920
- ㉑ TRUSTEES OF FRYBURG PAROCHIAL SCHOOL  
178-332 10/26/1971  
1.0 ac p.5-100
- 3400622000 ㉒ WEAVER REAL ESTATE HOLDINGS, LTD.  
OR.0171-2061 4/21/2004  
1.425 ac p.19-47
- 3400501001 ㉓ Monroe L. and Martha A. Stutzman  
Levi A. and Ida Stutzman  
OR.186-204 1/10/2006  
1.687 ac p.18-603
- ㉔ STUTZMAN ROMAN A.  
173-91 2/9/1970  
0.708 ac p.5-28
- ㉕ MAST JACOB EDWARD AND ELSIE  
181-63 8/7/1972  
0.65 ac p.5-143
- ㉖ MAST JACOB EDWARD AND ELSIE  
OR.0062-648 11/17/2004  
0.396 ac p.10-661
- ㉗ RABATIN DAVID K. AND RUTH E.  
OR.0062-648 11/17/2004  
1.0 ac p.4-33
- ㉘ WEAVER REAL ESTATE HOLDING, LTD.  
OR.0062-646 11/17/2000  
0.5 ac
- 3400104000 ㉙ WEAVER REAL ESTATE HOLDINGS, LTD.  
OR.0170-44 2/12/2004  
0.185 ac
- 3400512000 ㉚ GINGERICH MARK AND BRENDA  
OR.0178-2814 12/1/2004  
0.619 ac p.12-953
- ㉛ STUTZMAN PAUL A. AND ELLA  
OR.0167-2977 11/3/2003  
0.381 ac p.12-953
- ㉜ STUTZMAN PAUL A. AND ELLA  
OR.0167-2977 11/3/2003  
1.285 ac p.12-953
- ㉝ STUTZMAN PAUL A. AND ELLA  
260-600 7/7/1993  
0.17 ac p.4-44
- ㉞ STUTZMAN PAUL A. AND ELLA A.  
229-242 11/9/1985  
230-73 1/24/1986  
0.37 ac p.4-44
- ㉟ STUTZMAN PAUL A. AND ELLA A.  
229-242 11/9/1985  
230-73 1/24/1986  
0.657 ac
- 3400415000 ㊱ STUTZMAN PAUL A. ELLA  
175-219 10/17/1970  
229-841 1/2/1985  
0.64 ac p.5-55
- ㊲ Monroe L. and Martha A. Stutzman  
Levi A. and Ida Stutzman  
OR.186-204 1/10/2006  
1.136 ac p.14-447
- ㊳ THREE M ASSOCIATES, LTD.  
OR.0004-976 3/16/1998  
0.724 ac p.5-170
- ㊴ THREE M ASSOCIATES, LTD.  
OR.0004-976 3/16/1998  
0.659 ac p.7-340
- ㊵ MAST RYAN E. AND SHARON  
267-3 12/22/1994  
1.116 ac p.14-670
- ㊶ KLINE HENRY I. AND ANNA  
230-116 1/27/1986  
0.1 ac p.10-520
- 3400301000 ㊷ Mart E. and Esther N. Miller  
231-38 8/2/1986  
OR.178-1023 2/16/2005  
1.843 ac in Sec 9, 0.017 ac in Lot 5  
p.19-313
- ㊸ STATE OF OHIO  
OR.0041-802 11/9/1999  
0.042 ac p.17-255
- ㊹ STATE OF OHIO  
OR.0041-23 10/22/1999  
0.154 ac p.17-255
- ㊺ STATE OF OHIO  
OR.0041-805 11/9/1999  
0.272 ac p.17-255
- ㊻ STATE OF OHIO  
OR.0041-258 10/29/1999  
0.732 ac p.17-255
- ㊼ STATE OF OHIO  
OR.0041-26 10/22/1999  
0.27 ac p.17-255
- ㊽ STATE OF OHIO  
OR.0041-258 10/29/1999  
0.667 ac p.17-255
- ㊾ STATE OF OHIO  
OR.0039-796 10/1/1999  
0.667 ac p.17-255
- ㊿ THE STATE OF OHIO  
OR.0042-784 11/24/1999  
0.227 ac p.17-255
- ① STATE OF OHIO  
OR.0039-793 10/1/1999  
0.318 ac p.17-255
- ② STATE OF OHIO  
OR.0041-17 10/22/1999  
0.288 ac p.17-255
- ③ PINE TREE RENTALS, LTD.  
OR.0126-247 10/23/2002  
1.59 ac p.18-261
- ④ BURKHOLDER LAURA  
OR.0167-1289 10/14/2003  
0.241 ac p.18-765
- 3400501002 ⑤ Monroe L. and Martha A. Stutzman  
Levi A. and Ida Stutzman  
OR.186-204 1/10/2006  
1.808 ac p.19-503

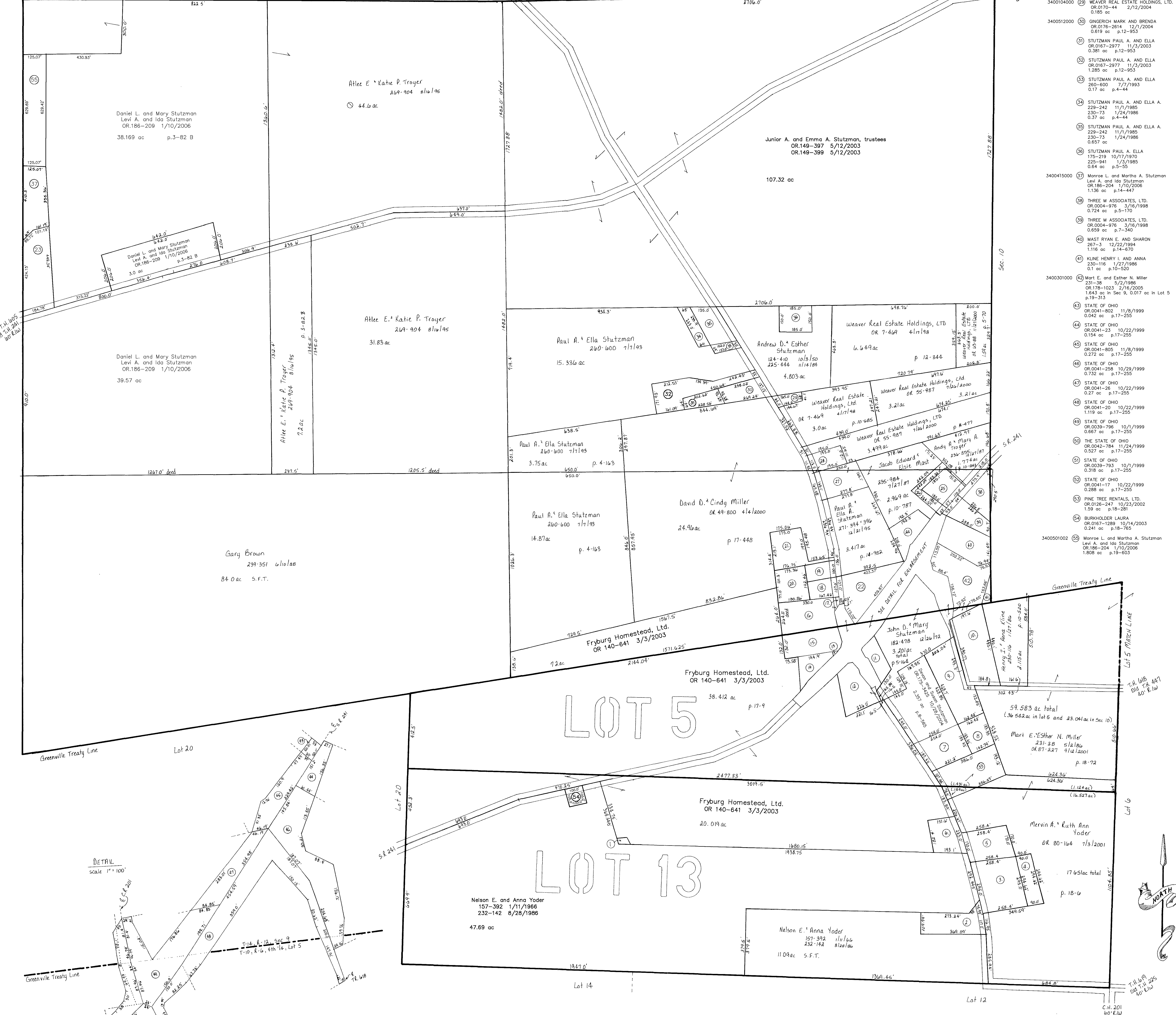

DETAIL  
Scale 1" = 100'

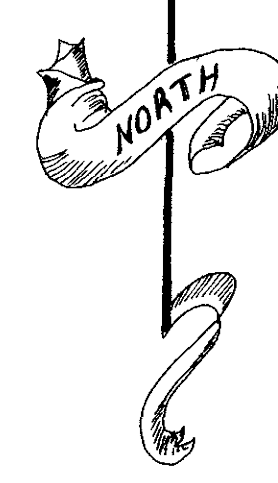

Last Revision: 1/10/2006  
**T-10, R-6, 4th. Qtr.,**  
**Lots 5, 13**  
**T-14, R-12, Sec. 9**  
**SALT CREEK TWP.**  
 HOLMES CO., OHIO SCALE: 1" = 200'

LET IT BE KNOWN, THIS MAP HAS BEEN PREPARED AS A REFERENCE GUIDE TO PROPERTY OWNERS AND CURRENT. HOWEVER, IT IS NOT INTENDED FOR ANY LEGAL USE, WHETHER IT BE IN TRANSFERS, TRADES, LEASES OF ANY TYPE, AND DO NOT ACCEPT RESPONSIBILITY FOR ERRORS OF ANY NATURE OR OMISSIONS CONTAINED HEREIN.

**SC-13**