

- 1 MAST MARION R. AND ERMA
OR.0016-584 9/15/1998
0.517 ac p.16-860
- 2 COBLENTZ ADRIAN J. AND MARY A.
281-910 12/15/1997
0.039 ac p.14-585
- 3 YODER EDWIN M. AND ELSIE M.
265-682 8/25/1994
0.327 ac p.14-585
- 4 COBLENTZ ADRIAN J. AND MARY A.
281-910 12/15/1997
0.997 ac p.9-105
- 5 COBLENTZ ADRIAN J. AND MARY A.
281-910 12/15/1997
0.916 ac p.12-15
- 6 MILLER ARLENE K.
231-133 4/25/1991
OR.0139-457 2/21/2003
1.11 ac p.7-702
- 7 HERSHBERGER GALEN LEE AND RUTH ELAINE
207-771 11/14/1979
229-456 12/10/1995
1.723 ac
- 8 MAST ROY N. AND EMMA
239-404 8/15/1988
0.233 ac S.F.T.
- 9 FEKERT JOHN TIMOTHY AND LINDA L.
190-413 4/11/1975
0.35 ac p.7-427
- 10 FEKERT STEVEN A.
270-869 11/17/1995
0.96 ac p.7-711
- 11 FEKERT JAMES A.
272-859 4/2/1996
0.37 ac p.7-426
- 2400253001 12 Beechvale School
OR.180-508 5/16/2005
0.704 ac p.19-391
- 13 MILLER DUANE A. AND NAOMI E.
OR.0076-532 5/31/2001
1.09 ac p.16-137
- 14 TOWNER OWEN L. AND MARILYN R.
OR.0059-958 10/6/2000
0.138 ac p.17-654
- 15 FEKERT STEVEN A.
242-922 4/14/1989
1.13 ac p.4-46
- 16 MILLER ANDY J. AND VERA J.
OR.0057-686 8/29/2000
1.519 ac p.17-616
- 17 TOWNER OWEN L. AND MARILYN R.
168-267 10/17/1988
256-919 8/27/1992
0.87 ac
- 18 IDM MANAGEMENT, LTD.
OR.0163-853 9/9/2003
0.387 ac p.18-725
- 2400079001 19 FEKERT JOHN T. AND LINDA L.
OR.0176-3305 12/9/2004
1.08 ac p.19-270
- 20 MILLER ANDY J. AND VERA J.
151-123 9/13/1983
221-562 9/16/1983
0.28 ac S.F.T.
- 21 MILLER ANDY J. AND VERA J.
151-123 9/13/1983
221-562 9/15/1983
1.78 ac
- 22 MILLER ANDY J. AND VERA J.
151-123 9/13/1983
221-562 9/15/1983
4.182 ac S.F.T.
- 2400388002 23 TOWNER OWEN L. AND MARILYN R.
OR.0170-3445 3/28/2004
0.254 ac p.19-23
- 2400247002 24 Beechvale School
OR.180-511 5/16/2005
0.748 ac p.19-391

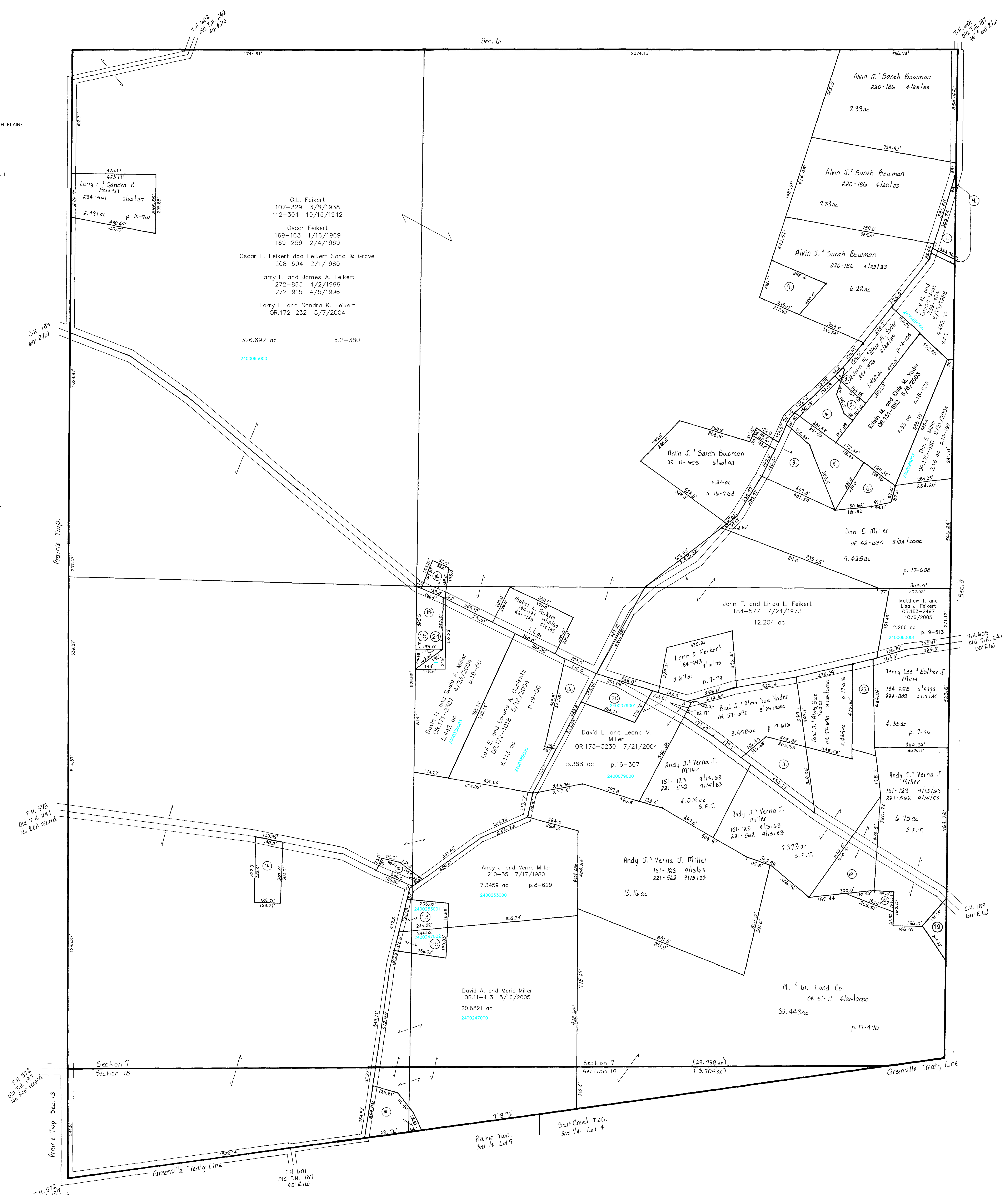

LET IT BE KNOWN, THIS MAP HAS BEEN PREPARED AS A REFERENCE GUIDE TO PROPERTY OWNERSHIP. WE BELIEVE THIS INFORMATION TO BE CORRECT AND CURRENT, HOWEVER, IT IS NOT INTENDED FOR ANY LEGAL USE, WHETHER IT BE IN SALES, TRANSFERS, TRADES, LEASES OF ANY TYPE, ETC., AND DO NOT ACCEPT RESPONSIBILITY FOR ERRORS OF ANY NATURE OR OMISSIONS CONTAINED HEREIN

Last Revision: 10/6/2005

T-14, R-12, Sec. 7, 18
SALT CREEK TWP.
HOLMES CO., OHIO SCALE: 1" = 200'

SC-11