

- ① YODER NATHANIEL P. AND RUBY G.
OR 0051-594 5/5/2000
OR 0051-950 5/11/2000
0.742 ac p.17-482
- ② NISLEY NORA
253-363 11/8/1991
0.68 ac p.12-786
- ③ MILLER ADAM J. AND KATIE
224-956 9/24/1984
0.64 ac p.2-84
- ④ MILLER ADAM J. AND KATIE
224-956 9/24/1984
0.14 ac
- 2401034001 ⑤ MILLER JOSEPH A.
OR 0172-2499 6/1/2004
0.23 ac p.14-679
- ⑥ MILLER JOHN J. JR. AND ESTHER
OR 0046-504 3/10/2000
0.344 ac p.17-422
- ⑦ MILLER JOHN J. JR. AND ESTHER
OR 0008-229 5/1/1998
1.358 ac p.16-713
- ⑧ MILLER JOHN J. JR. AND ESTHER
228-579 8/29/1985
0.8293 ac p.10-469
- ⑨ WEAVER ANDY J. AND LENA
279-888 9/11/1997
0.1329 ac p.10-232
- ⑩ WEAVER ANDY A. AND LYDIANN
274-774 8/14/1996
1.276 ac p.16-192
- ⑪ YODER OWEN M. AND CHRISTENA M.
275-704 10/17/1996
1.09 ac p.12-812
- ⑫ YODER OWEN M. AND CHRISTENA M.
275-950 10/30/1996
0.189 ac p.2-263
- ⑬ KAUFMAN ELLA AND DORCAS
OR 0057-59 8/18/2000
1.756 ac p.12-329
- ⑭ KLINE DAN E. AND MARYANN E.
161-352 1/23/1967
0.49 ac p.4-136
- ⑮ KLINE DAN E. AND MARY ANN
172-340 12/8/1969
0.2 ac p.5-21
- ⑯ KLINE DAN E. AND MARY ANN
244-187 7/21/1989
0.388 ac p.12-263
- ⑰ MILLER VERT VEREIN
266-738 11/17/1994
1.12 ac p.5-122
- ⑱ MCGOWAN-LEE EILEEN
246-128 7/9/1990
1.001 ac p.7-573

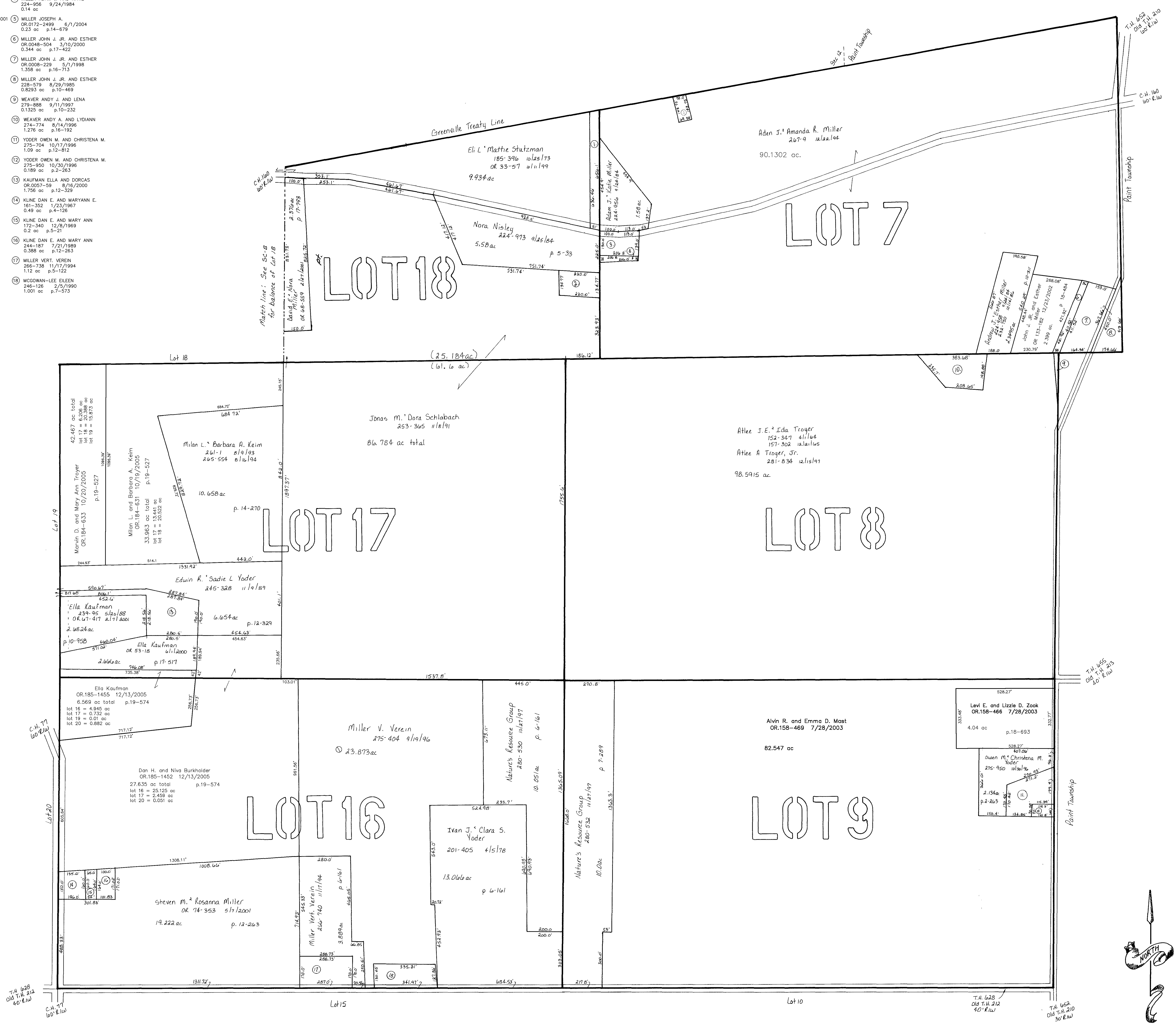

Last Revision: 12/13/2005

T-10, R-5, 3rd. qtr.
lots 7, 8, 9, 16, 17, 18

SALT CREEK TWP.
HOLMES CO., OHIO

SCALE: 1" = 200'

LET IT BE KNOWN, THIS MAP HAS BEEN PREPARED AS A REFERENCE GUIDE TO PROPERTY OWNERSHIP. WE BELIEVE THIS INFORMATION TO BE CORRECT AND CURRENT, HOWEVER, IT IS NOT INTENDED FOR ANY LEGAL USE, WHETHER IT BE IN SALES, TRANSFERS, TRADES, LEASES OF ANY TYPE, ETC., AND DO NOT ACCEPT RESPONSIBILITY FOR ERRORS OF ANY NATURE OR OMISSIONS CONTAINED HEREIN.

SC-10
4/12/2005