

MARTINSBURG DV.1-443

- Lot 1 Alvin J. and Donna M. Weaver, co-trustees
Lot 2 Alvin J. and Donna M. Weaver, co-trustees
Lot 3 N pt Alvin J. and Donna M. Weaver, co-trustees
Lot 3 SE pt Mark and Vicki K. Moser
Lot 3 SW pt Arthur Miller
Lot 4 E pt Mark and Vicki K. Moser
Lot 4 W pt Arthur Miller
Lot 5 Jacob A. Miller
Lot 6 Jacob A. Miller
Lot 7 Jacob A. Miller
Lot 8 N pt Jacob A. Miller
Lot 8 S pt Aden J. and Ruby Miller
Lot 9 Aden J. and Ruby Miller
Lot 10 Homer and Mary Ann Miller
Lot 11 Homer and Mary Ann Miller
Lot 12 Paul J. and Rhoda A. Wengard
Lot 13 Md E pt Roy E. and Katy J. Yoder
Lot 13 NE pt Roy E. and Katy J. Yoder
Lot 13 NW pt Roy E. and Katy J. Yoder
Lot 13 S 1/3 Paul J. and Rhoda A. Wengard
Lot 14 E pt Roy E. and Katy J. Yoder
Lot 14 W pt Roy E. and Katy J. Yoder
Lot 15 JM Fountain Investments, LLC
Lot 16 Gerald D. and Nila Verle Mast
Lot 17 Gerald D. and Nila Verle Mast
Lot 18 Gerald D. and Nila Verle Mast
Lot 19 Samuel J. and Mary Schlabach, trustees
Lot 20 Samuel J. and Mary Schlabach, trustees
Lot 21 Joni E. Jr. and Beverly L. Troyer
Lot 22 Joni E. Jr. and Beverly L. Troyer
Lot 23 NE pt Daniel D. and Naomi K. Troyer
Lot 23 SW pt Charles E. and Miriam L. Cochran
Lot 24 Lamar L. and Geneva F. Schlabach
Lot 25 Craig Victor and Christina Louise Clark
Lot 26 Craig Victor and Christina Louise Clark

FIRST ADDITION DV.7-245

- Lot 27 Roger C. and Vanessa D. Hershberger
Lot 28 N pt Samuel J. and Susan Kurtz
Lot 28 S pt Roger C. and Vanessa D. Hershberger
Lot 29 Samuel J. and Susan Kurtz
Lot 30 E pt Faith Haven Mennonite, Inc.
Lot 30 W pt Faith Haven Mennonite, Inc.
Lot 31 N pt Patrick R. and Emily D. Miller
Lot 31 S pt Faith Haven Mennonite, Inc.
Lot 32 Patrick R. and Emily D. Miller
Lot 33 LaVern and Mary Coblenz
Lot 34 Mark A. and Barbara Stutzman
Lot 35 Mark A. and Barbara Stutzman
Lot 36 Mark A. Stutzman and Barbara U. Yoder
Lot 37 Preston N. and Rachel J. Miller
Lot 38 Preston N. and Rachel J. Miller
Lot 39 Dennis E. and Loretta Joy Gerber
Lot 40 Dennis E. and Loretta Joy Gerber

OUTLOTS (DV.7-89)

- 1 A Glenn A. and Fern Wolbold, trustees
2 A Glenn A. and Fern Wolbold, trustees
3 A Glenn A. and Fern Wolbold, trustees
4 A Glenn A. and Fern Wolbold, trustees
4 B Glenn A. and Fern Wolbold, trustees
4 C Glenn A. and Fern Wolbold, trustees
5 A Jonas J. and Katie Ann Miller
5 B Jonas J. and Katie Ann Miller
5 C Glenn A. and Fern E. Wolbold, trustees
5 D Glenn A. and Fern E. Wolbold, trustees
6 A Shasta M. Gormie
6 B Verna D. Schlabach
7 A Norman W. and Esther E. Troyer
7 B Mark A. and Barbara Stutzman
8 A Patrick R. and Emily D. Miller
8 B Norman W. and Esther E. Troyer

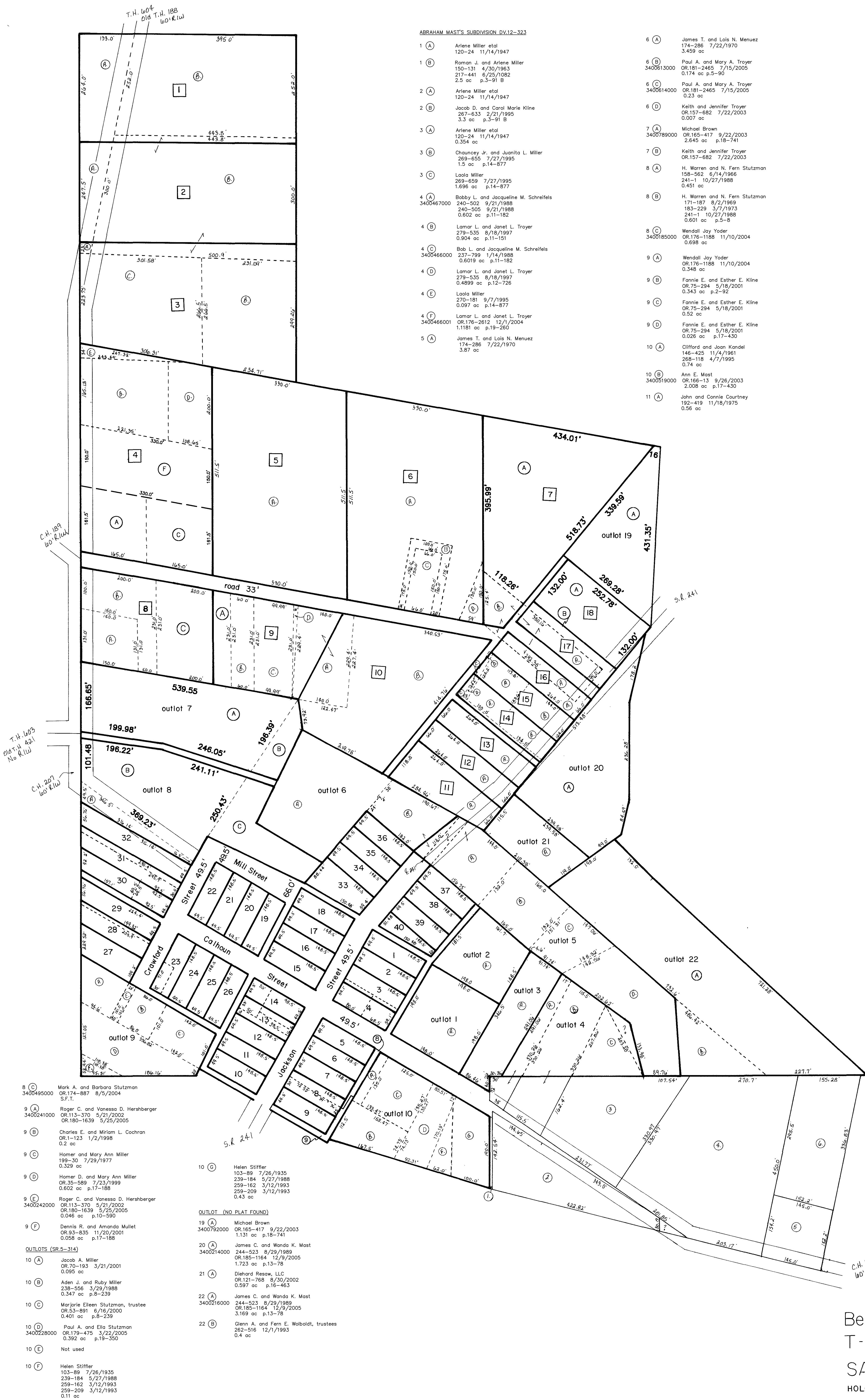

ABRAHAM MAST'S SUBDIVISION DV.12-323

- 1 A Ariene Miller et al
1 B Roman J. and Ariene Miller
2 A Ariene Miller et al
2 B Jacob D. and Carol Marie Kline
3 A Ariene Miller et al
3 B Chauncey Jr. and Juanita L. Miller
3 C Lada Miller
4 A Bobby L. and Jacqueline M. Schrefels
4 B Lamar L. and Janet L. Troyer
4 C Bob L. and Jacqueline M. Schrefels
4 D Lamar L. and Janet L. Troyer
4 E Lada Miller
4 F Lamar L. and Janet L. Troyer
5 A James T. and Lois N. Menuez

- 6 A James T. and Lois N. Menuez
6 B Paul A. and Mary A. Troyer
6 C Paul A. and Mary A. Troyer
6 D Keith and Jennifer Troyer
7 A Michael Brown
7 B Keith and Jennifer Troyer
8 A H. Warren and N. Fern Stutzman
8 B H. Warren and N. Fern Stutzman
8 C Wendell Jay Yoder
9 A Wendell Jay Yoder
9 B Fannie E. and Esther E. Kline
9 C Fannie E. and Esther E. Kline
9 D Fannie E. and Esther E. Kline
10 A Clifford and Joan Kandel
10 B Ann E. Mast
11 A John and Connie Courtney

- 12 A John and Connie Courtney
13 A 3400615000 Paul A. and Mary Troyer
14 A Lonnie Mast
14 B Rosanna Mullet
14 C 3400616000 Paul A. and Mary Troyer
14 D Lonnie Mast
15 A Keith and Jennifer Troyer
15 B Rosanna Mullet
15 C 3400617000 Paul A. and Mary Troyer
15 D Lonnie Mast
16 A Keith and Jennifer Troyer
16 B 3400618000 Paul A. and Mary Troyer
17 A Keith and Jennifer Troyer
17 B Michael Brown
18 A Michael Brown

CIRCLED NUMBER PARCELS

- 1 Helen Stiffler
2 Bennie M. and Miriam Hostetler
3 Ada L. Kline
4 David E. and Linda L. Kline
5 Robert G. and Janice E. Miller
6 Robert G. and Janice E. Miller
7 Not used
8 Jacob A. Miller
9 Aden J. and Ruby Miller

Unless otherwise noted, alleys are 16.5' wide.

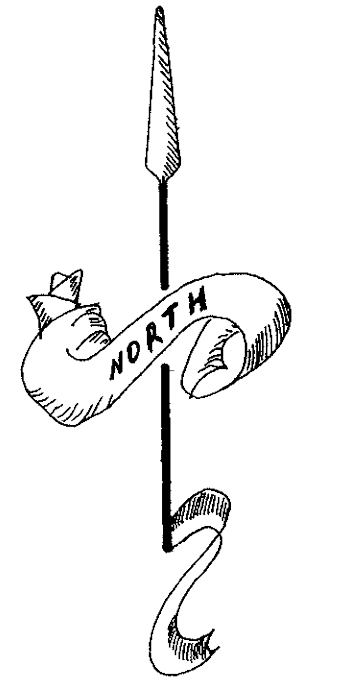

Last Revision: 12/9/2005

Benton Village
T-10,R-6, 4th qtr, Lots 18,19
SALT CREEK TWP.
HOLMES CO., OHIO SCALE: 1"= 100'

SC-2A

LET IT BE KNOWN, THIS MAP HAS BEEN PREPARED AS A REFERENCE GUIDE TO PROPERTY OWNERSHIP. WE BELIEVE THIS INFORMATION TO BE CORRECT AND CURRENT. HOWEVER, IT IS NOT INTENDED FOR ANY LEGAL USE, WHETHER IT BE IN SALES, TRANSFERS, TRADES, LEASES OF ANY TYPE, ETC., AND DO NOT ACCEPT RESPONSIBILITY FOR ERRORS OF ANY NATURE OR OMISSIONS CONTAINED HEREIN.