

T.H. 612
T.H. 235 (old no)
33' R/W

Wayne County

C.H. 229
C.H. 235 (old no)
50' R/W

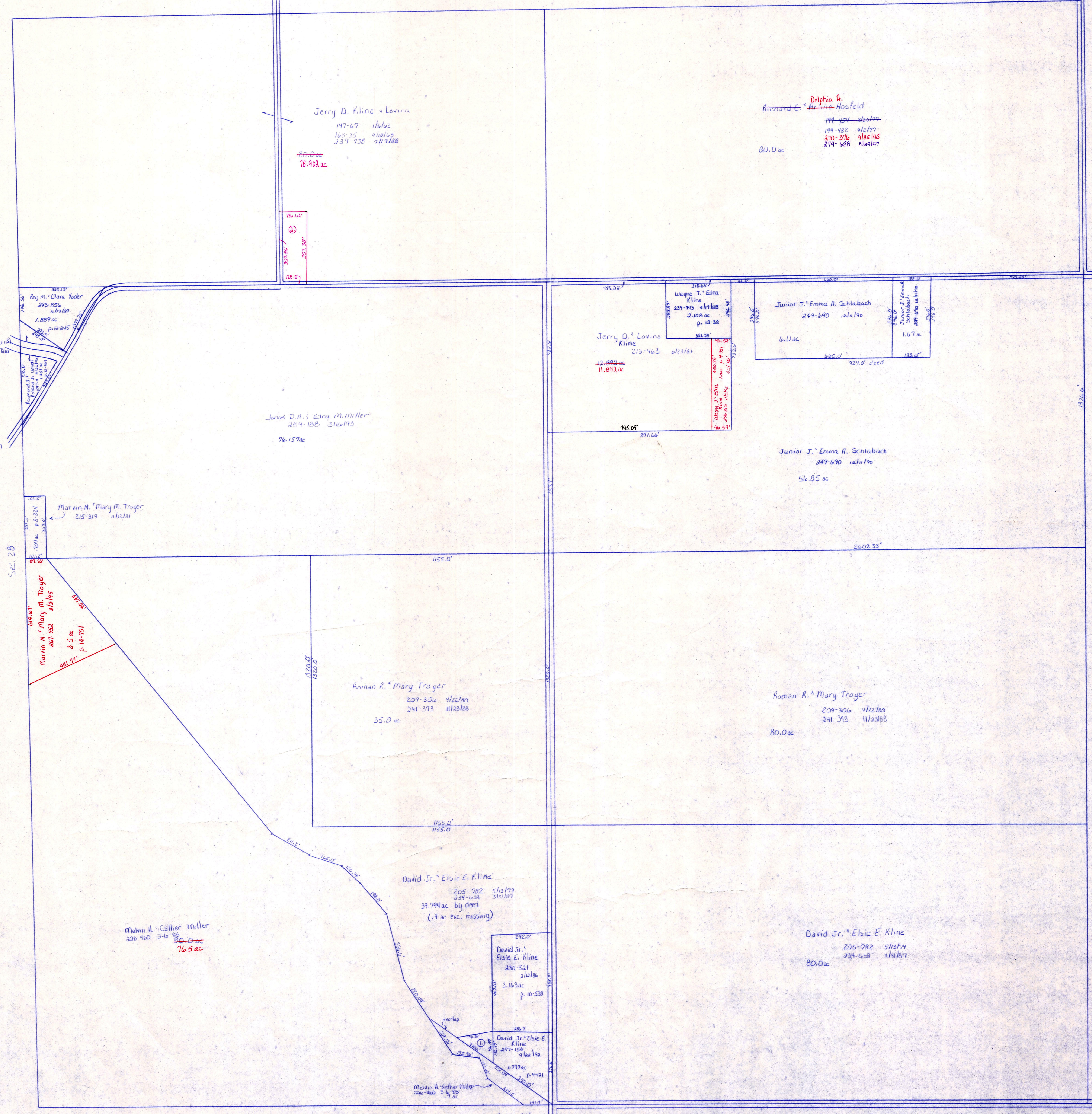

T.H. 608
T.H. 219 (old no)
No Record. No

T.H. 607
T.H. 139 (old no)
33' R/W

C.H. 229
50' R/W

Sec. 26

Sec. 28

Sec. 34

T.H. 613
T.H. 240 (old no)
36' R/W

- ① David Jr. + Elsie E. Kline 257-154 8/12/77 .380 ac p. 10-538
- ② James' Ina Kline DR 85-315 11/21/44 1.098 ac p. 16-493

C.H. 235
40' R/W

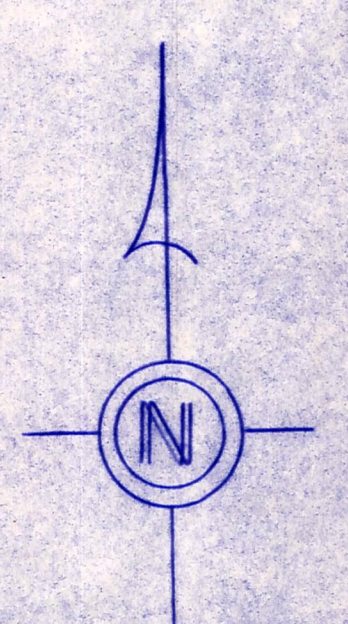

T-15, R-12, Sec. 27
SALT CREEK TWP.

SCALE 1" = 200'
LET IT BE KNOWN, THIS MAP HAS BEEN PREPARED AS A REFERENCE GUIDE TO PROPERTY OWNERSHIP. WE BELIEVE THIS INFORMATION TO BE CORRECT AND CURRENT, HOWEVER, IT IS NOT INTENDED FOR ANY LEGAL USE, WHETHER IT BE IN SALES, TRANSFERS, TRADES, LEASES OF ANY TYPE, ETC., AND DO NOT ACCEPT RESPONSIBILITY FOR ERRORS OF ANY NATURE OR OMISSIONS CONTAINED HEREIN.

\$ - 26