

T.H. 612
T.H. 233 (Old n^o)
33' R/W

C.H. 77
60' R/W

Wayne County

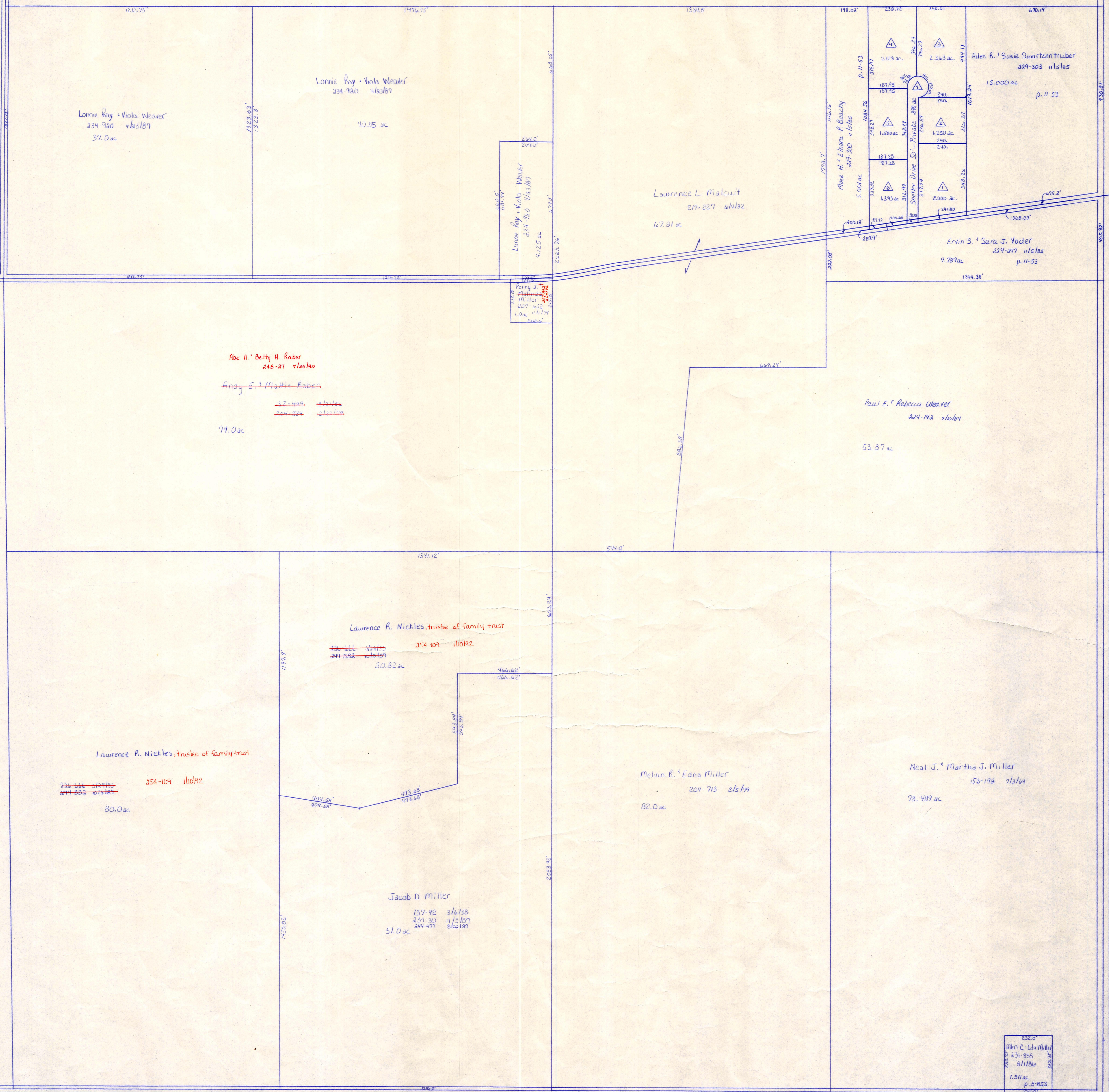

Shelter Allotment No. 1

- Plot Vol. 2 Pg. 187
- James M. + Mary Ann Shelter 236-105 10/18/87
 - Barbara E. Miller 233-319 11/17/86
 - David P. + Virginia Shelter 240-913 7/29/85
 - Malva H. and Fannie Shelter 230-324 2/18/86
 - Malva H. and Fannie Shelter 230-324 2/18/86
 - Malva H. and Fannie Shelter 230-324 2/18/86
 - Philip E. + Debbie S. Miller 230-324 2/18/86
 - Malva H. and Fannie Shelter 230-324 2/18/86
 - Malva H. and Fannie Shelter 230-324 2/18/86
 - Malva H. and Fannie Shelter 230-324 2/18/86
 - Barbara E. Miller, und 1/2 233-319 11/17/86

C.H. 229
33' R/W

C.H. 229
33' R/W

Sec. 25

T.H. 613
T.H. 240 (Old n^o)
33' R/W

C.H. 77
60' R/W

Sec. 35

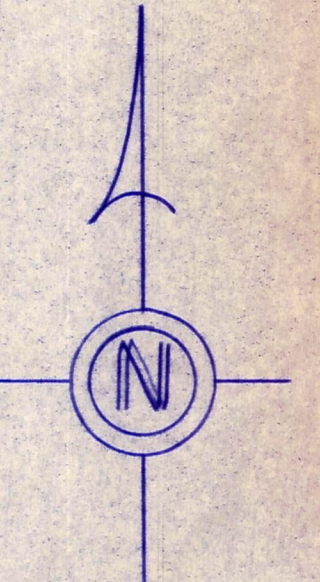

LET IT BE KNOWN, THIS MAP HAS BEEN PREPARED AS A REFERENCE GUIDE TO PROPERTY OWNERSHIP. WE BELIEVE THIS INFORMATION TO BE CORRECT AND CURRENT, HOWEVER, IT IS NOT INTENDED FOR ANY LEGAL USE, WHETHER IT BE IN SALES, TRANSFERS, TRADES, LEASES OF ANY TYPE, ETC., AND DO NOT ACCEPT RESPONSIBILITY FOR ERRORS OF ANY NATURE OR OMISSIONS CONTAINED HEREIN.

T-15, R-12, Sec. 26
SALT CREEK TWP.

SCALE 1"=200'

S-300