

T.H. 652  
T.H. 210 (old nr)  
33' x 41' R/W

S.K. 241

Sec. 30

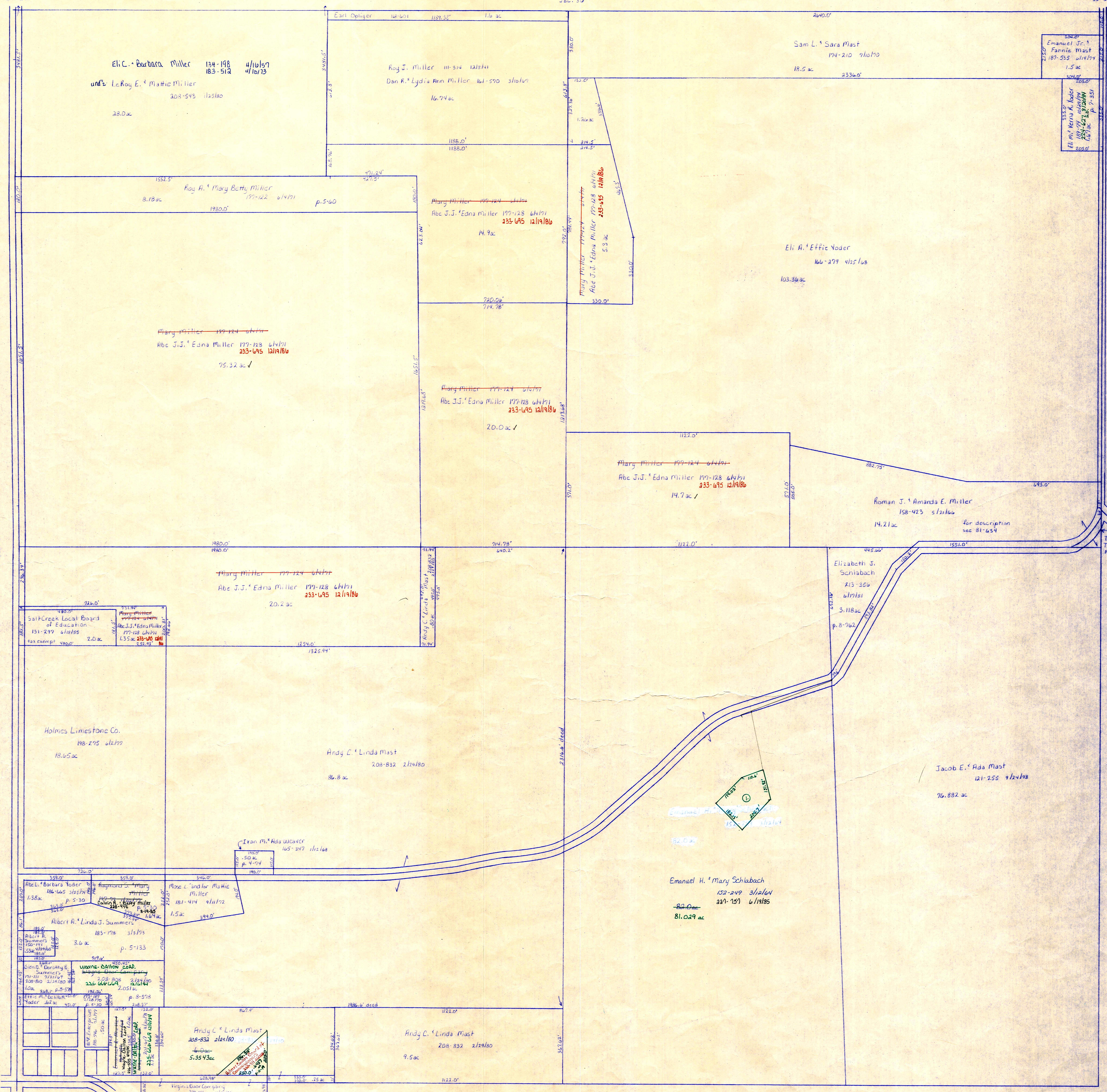

See page S-27A for Mt. Hope Village

© Mark E. & Ruby Schlubach 225-67 10/16/91 .971 ac p.10-320

T-14, R-12, Sec. 1  
SALT CREEK TWP.

S-33