

C.H. 77
60' R/W

T.H. 612
T.H. 233 (Old #)
33' R/W

Wayne County

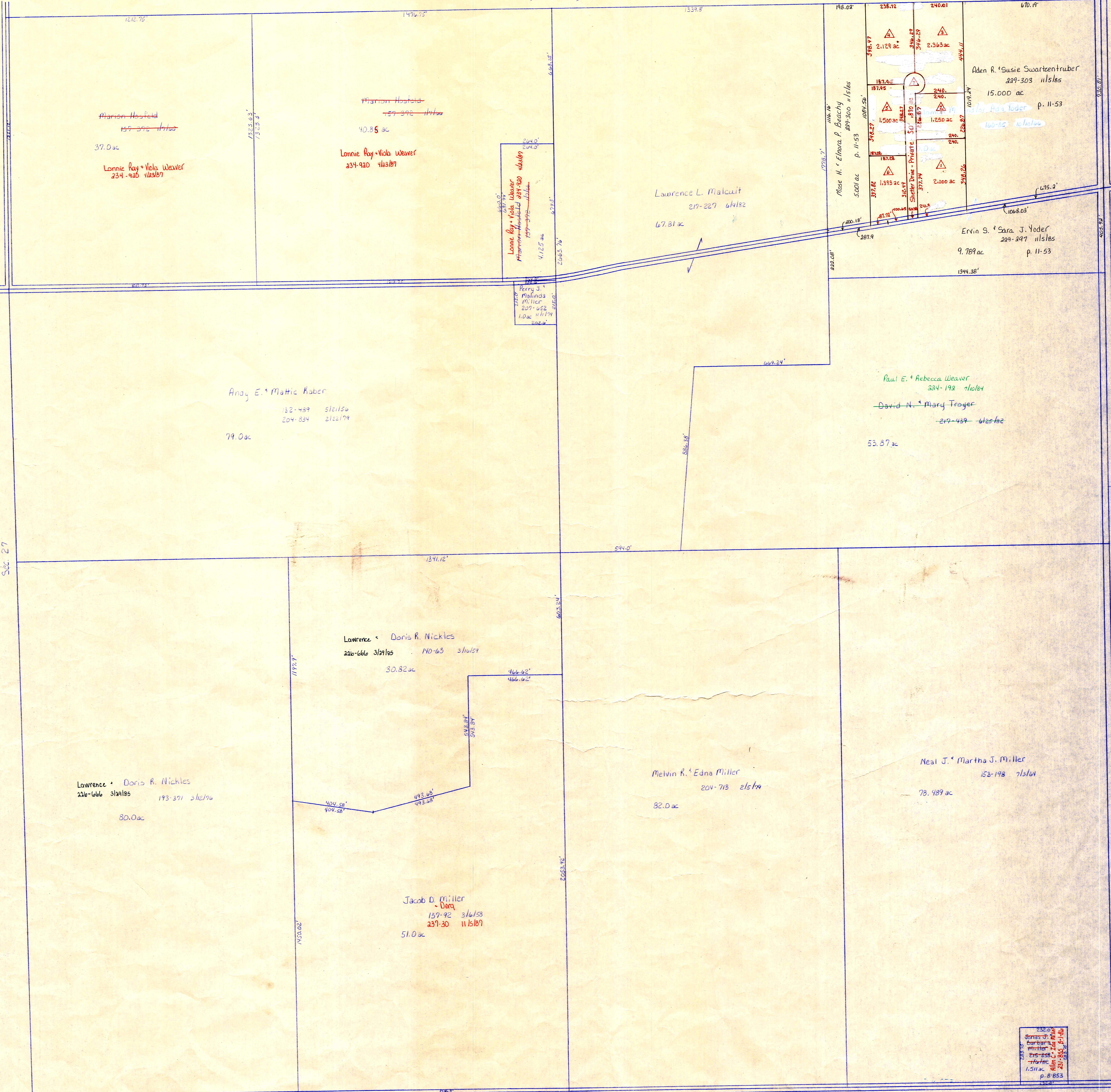

C.H. 229
33' R/W

C.H. 229
33' R/W

Sec. 27

Sec. 25

Sec. 35

C.H. 77
60' R/W

T.H. 613
T.H. 240 (Old #)
33' R/W

- Shetler Allotment No. 1
 Plat Vol. 2 Pg 187
- △ James M. + Mary Ann Shetler
Malva H. + Fannie Shetler
230-324 2/18/86 - 230-705 10/18/87
 - △ Barbara E. Miller
233-319 11/17/86
 - △ Malva H. + Fannie Shetler
230-324 2/18/86
 - △ Malva H. + Fannie Shetler
230-324 2/18/86
 - △ Malva H. + Fannie Shetler
230-324 2/18/86
 - △ Malva H. + Fannie Shetler
230-324 2/18/86
 - △ Malva H. + Fannie Shetler
230-324 2/18/86
 - △ Barbara E. Miller and 1/4
233-319 11/17/86

T-15, R-12, Sec. 26
 SALT CREEK TWP.
 SCALE 1" = 200'

S-330

