

Wayne County

T.H. 612  
T.H. 233 (old m<sup>2</sup>)  
35' R/W

C.H. 229  
C.H. 235 (old m<sup>2</sup>)  
30' R/W

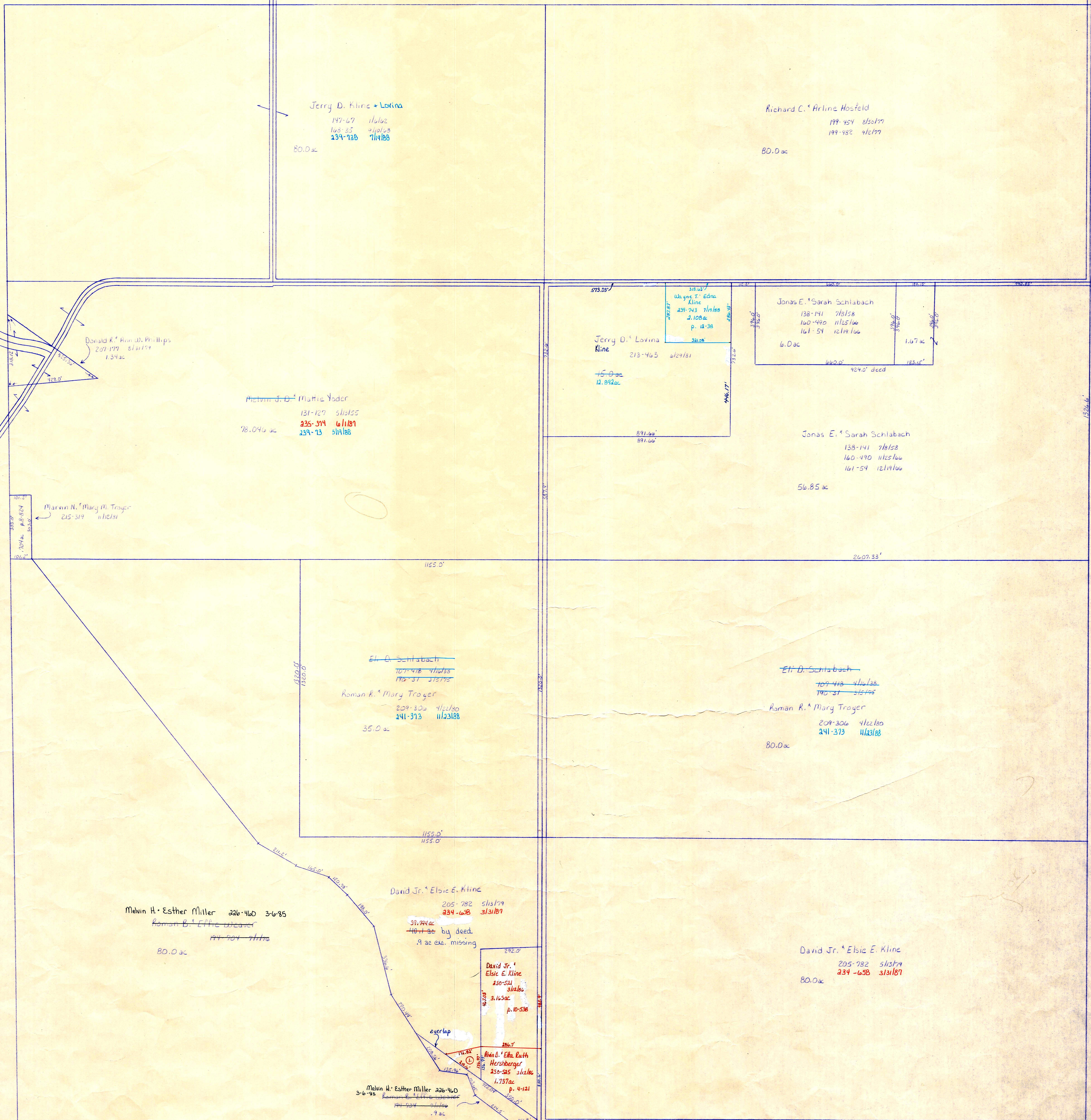

T.H. 608  
T.H. 219 (old m<sup>2</sup>)  
30' R/W

Donald R. + Ann D. Phillips  
207-199 8/11/77  
1.34 ac

Arthur J. D. + Mattie Yoder  
131-129 5/15/55  
235-319 6/1/81  
239-73 5/11/88  
78.09 ac

Marvin N. + Mary M. Troyer  
215-319 11/2/51

El D. Schlabbach  
107-418 4/12/33  
192-31 2/5/75  
Roman R. + Mary Troyer  
209-306 4/22/80  
241-313 11/23/88  
35.0 ac

El D. Schlabbach  
109-418 4/12/33  
192-31 2/5/75  
Roman R. + Mary Troyer  
209-306 4/22/80  
241-313 11/23/88  
80.0 ac

Main H. + Esther Miller 226-460 3-6-85  
Roman B. + Effie Weaver  
197-207 2/1/72  
80.0 ac

David Jr. + Elsie E. Kline  
205-782 5/13/79  
239-658 3/31/87  
39.94 ac  
40.1 ac by deed  
.9 ac est. missing

David Jr. + Elsie E. Kline  
230-524 3/16/36  
230-525 3/16/36  
p. 10-536

David Jr. + Elsie E. Kline  
205-782 5/13/79  
239-658 3/31/87  
80.0 ac

Main H. + Esther Miller 226-460  
3-6-85  
1.9 ac

Alvin D. + Ruth Ella Herzberger 230-525 3/16/36 p. 10-538

C.H. 235  
40' R/W

T.H. 613  
T.H. 240 (old m<sup>2</sup>)  
35' R/W

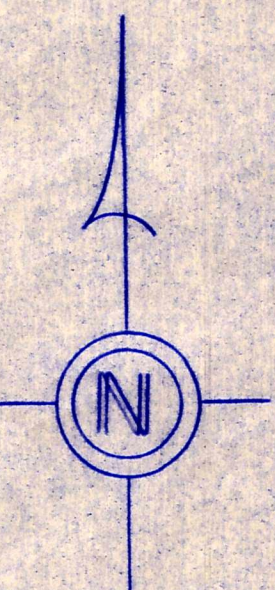

T-15, R-12, Sec. 27  
SALT CREEK TWP.  
SCALE 1" = 200'

S-26