

T.H. 605
T.H. 291 (101-1)
60' R/W

Sec. 3

S.R. 291

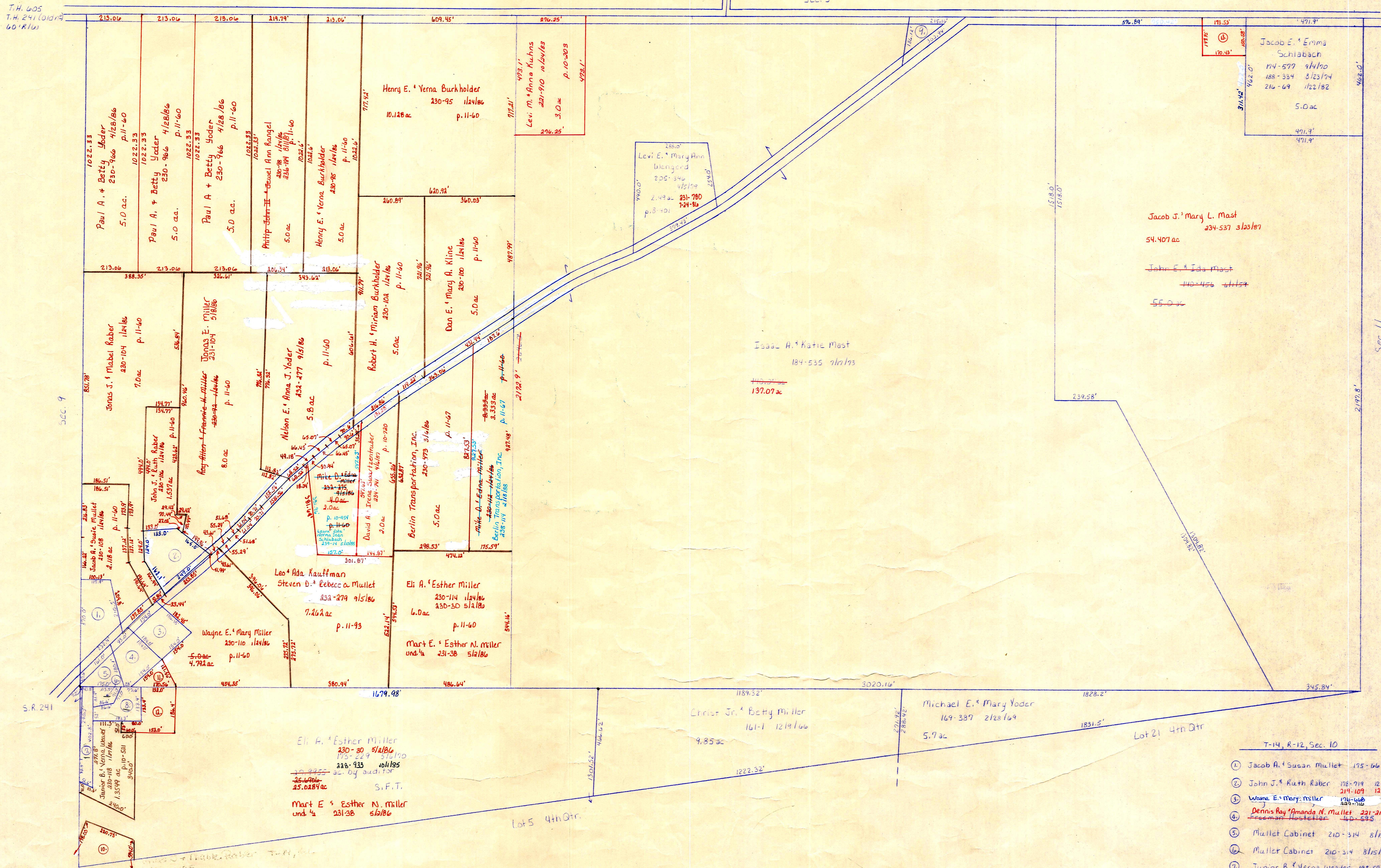

Sec. 9

S.R. 291

Sec. 11

T-14, R-12, Sec. 10

- ① Jacob A. & Susan Mullett 175-06 6/28/90 .98 ac p. 5-53
- ② John J. & Ruth Rober 126-08 12/6/91 1.0 ac p. 5-109
- ③ Wayne E. & Mary Miller 231-04 5/18/91 .65 ac p. 4-170
- ④ Dennis Ray & Amanda M. Mullett 231-28 8/16/93 .493 ac p. 4-122
- ⑤ Mullett Cabinet 210-314 8/15/80 .92 ac
- ⑥ Mullett Cabinet 210-314 8/15/80 .169 ac
- ⑦ Junior B. & Verna Under 192-585 12/1/75 .418 ac p. 7-597
- ⑧ Mullett Cabinet 231-1 5/18/80
- ⑨ Jacob A. & Susan Mullett 175-06 6/28/90 .98 ac p. 5-53
- ⑩ Trustees of Salt Creek Twp. 75-55156 12/11/00 .74 ac
- ⑪ Henry I. & Anna Kline 230-116 1/12/86 .95 ac p. 10-540
- ⑫ Dennis Ray & Amanda M. Mullett 231-28 8/16/93 .208 ac p. 10-557
- ⑬ Mullett Cabinet 231-4 5/18/80 .622 ac p. 10-521
- ⑭ John E. & Ida Mast 140-952 6/1/85, 234-531 3/23/87 .593 ac p. 10-208

T-14, R-12, Sec. 10
SALT CREEK TWP.

SCALE 1"=200'

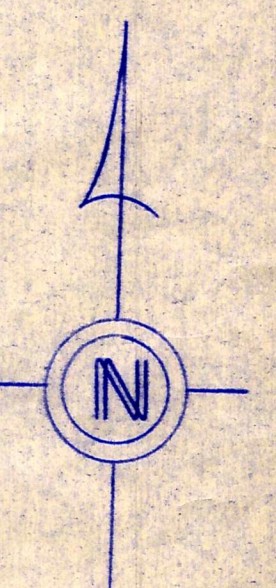

S-23