

Wayne County

T.H. 609
T.H. 230 (Old #)
40' R/W

T.H. 606
T.H. 219 (Old #)
NO R/W Found

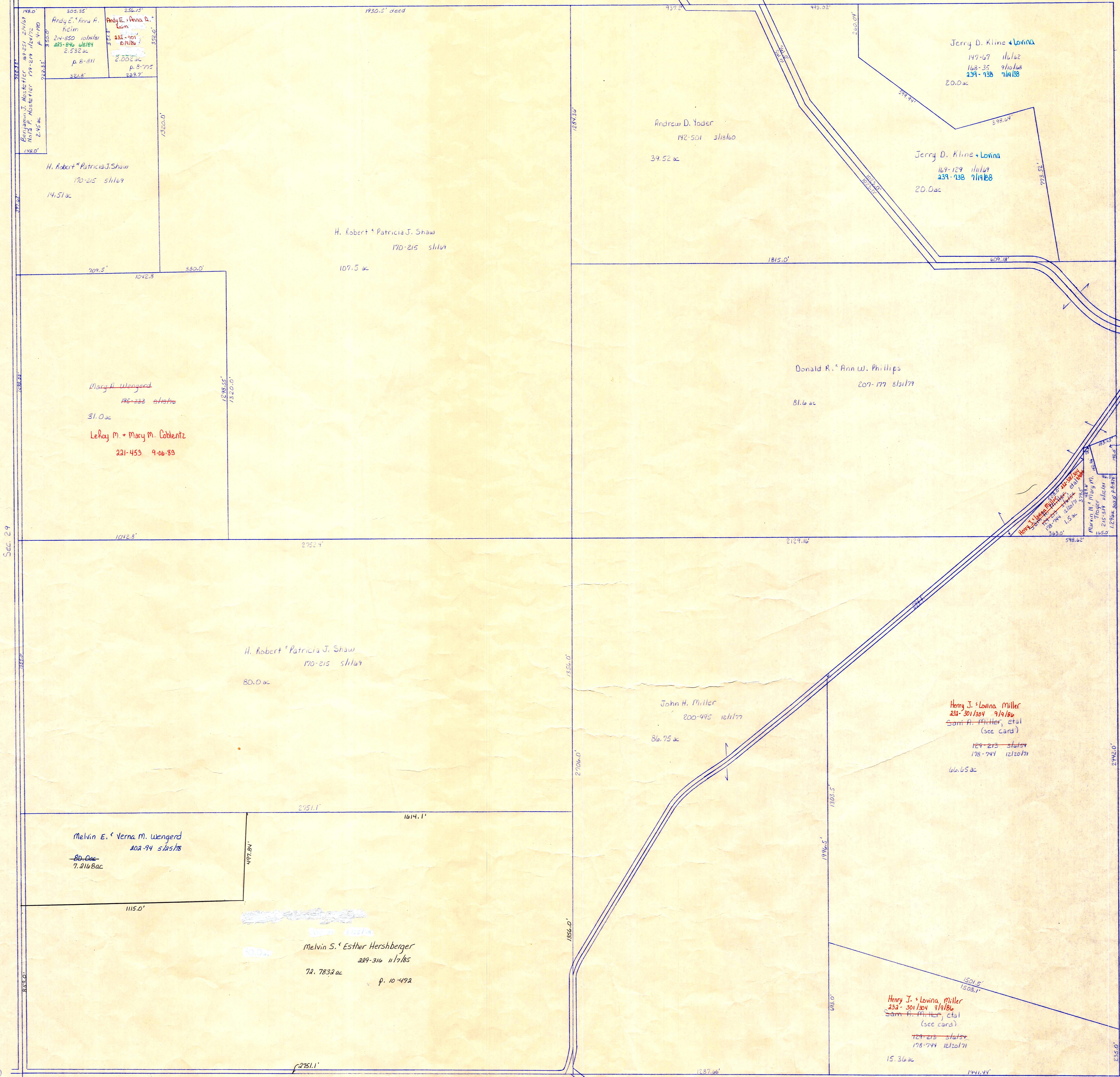

188.0	305.55	350.15
Arday E. & Vera A. Krim	2-4-350 10/16/80	2-5-350 10/16/80
2-3-846 10/16/80	2-5-350 10/16/80	2-5-350 10/16/80
2-5-350 10/16/80	2-5-350 10/16/80	2-5-350 10/16/80
2-5-350 10/16/80	2-5-350 10/16/80	2-5-350 10/16/80

H. Robert & Patricia J. Shaw
170-215 s/l/1/8
14.51 ac

H. Robert & Patricia J. Shaw
170-215 s/l/1/8
107.5 ac

Margit Wengert
195-222 s/l/1/8
31.0 ac

Leroy M. & Mary M. Coblenz
221-453 9-06-89

H. Robert & Patricia J. Shaw
170-215 s/l/1/8
80.0 ac

Melvin E. & Verna M. Wengert
202-94 s/l/1/8
7.9168 ac

Melvin S. & Esther Hershberger
229-316 11/1/85
72.7832 ac
p. 10-492

Andrew D. Yoder
142-501 s/l/1/60
39.52 ac

Jerry D. Kline & Lovina
149-129 11/1/87
239-738 7/19/88
20.0 ac

Donald R. & Ann W. Phillips
207-177 s/l/1/77
81.6 ac

John H. Miller
200-495 12/1/77
86.75 ac

Henry J. & Lovina Miller
233-301/304 9/10/86
Sam H. Miller, et al
(see card)
129-215 s/l/1/87
178-744 12/20/71
66.65 ac

Henry J. & Lovina Miller
233-301/304 9/10/86
Sam H. Miller, et al
(see card)
129-215 s/l/1/87
178-744 12/20/71
15.36 ac

Jerry D. Kline & Lovina
149-129 11/1/87
162-35 9/10/86
239-738 7/19/88
20.0 ac

Jerry D. Kline & Lovina
149-129 11/1/87
239-738 7/19/88
20.0 ac

T.H. 606
T.H. 219 (Old #)
NO R/W Found

T.H. 607
T.H. 459 (Old #)
40' R/W

239-738 s/l/1/87
235-374 11/1/87
Melvin J. & Patricia Yoder
131-127 s/l/1/85
.854 ac

Henry J. & Lovina Miller
233-301/304 9/10/86
Sam H. Miller, et al
(see card)
129-215 s/l/1/87
178-744 12/20/71
15.36 ac

T.H. 607
T.H. 459 (Old #)
40' R/W

T.H. 609
T.H. 230 (Old #)
40' R/W

T.H. 610
T.H. 231 (Old #)
No Record R/W

T-15, R-12, Sec. 28
SALT CREEK TWP.

SCALE 1"=200'

S-22