

W-27
Washington Twp.
SE cor Sec. 12

Ripley Township (RP-02)
Section 7 T-17 R-14

NE cor Sec. 13
Washington Twp.
W-26

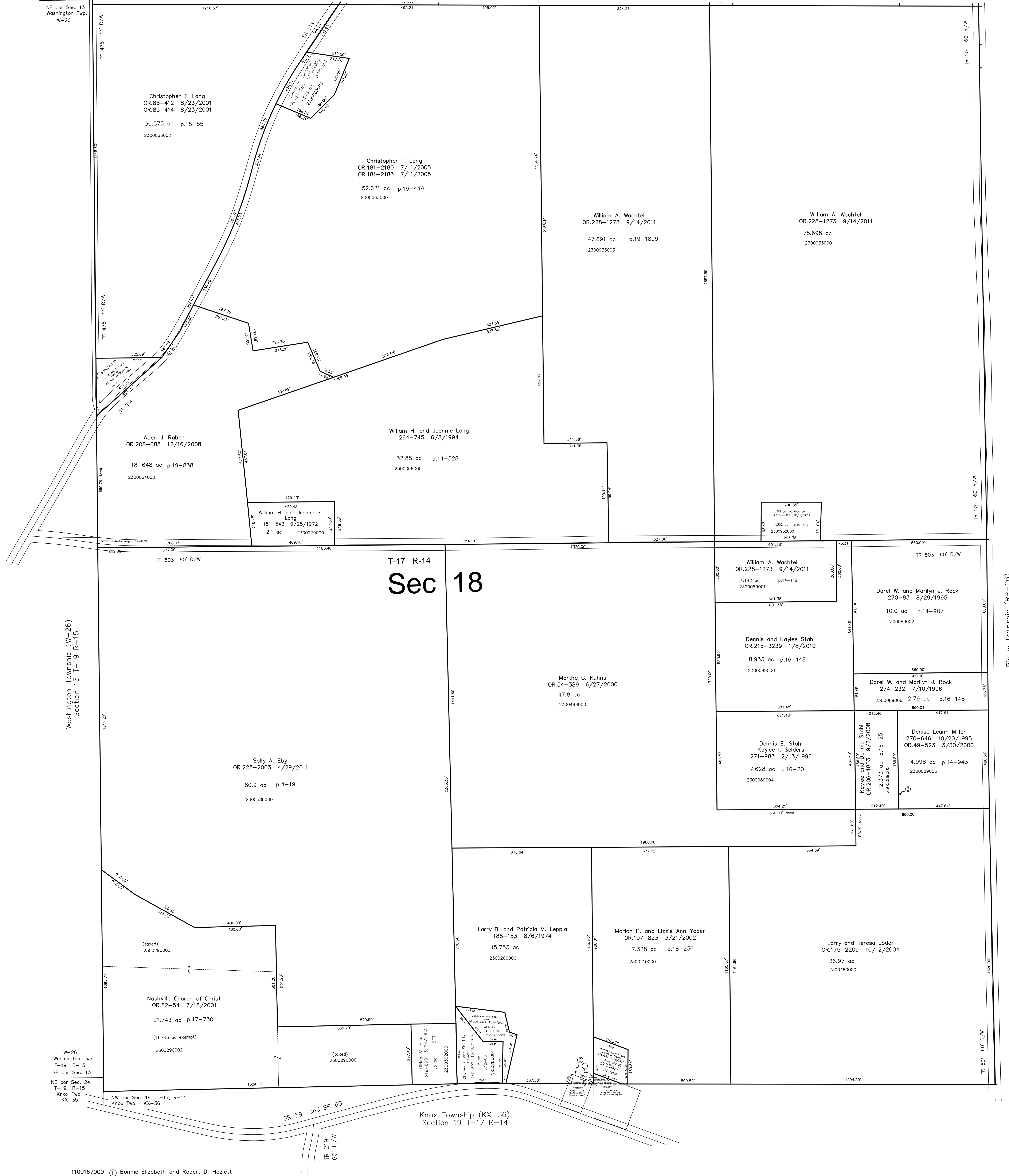

W-26
Washington Twp.
T-19 R-15
SE cor Sec. 13

NE cor Sec. 24
T-19 R-15
Knox Twp.
KX-35

NW cor Sec. 19 T-17, R-14
Knox Twp. KX-36

Knox Township (KX-36)
Section 19 T-17 R-14

Ripley Township (RP-06)
Section 17 T-17 R-14

- 1100167000 ① Bonnie Elizabeth and Robert D. Hazlett
278-571 6/10/1997
1.02 ac total Ripley & Knox Twp.
p.3-72B S.F.T.
(all under Knox Twp PN)
- 2300259000 ② Larry and Patricia Leppa
186-133 4/6/1968
0.416 ac total
(0.075 Ripley + 0.341 Knox 1100238000)
- 2300089007 ③ Kaylee and Dennis Stahl
OR.206-1803 9/2/2008
0.002 ac p.16-629

S.F.T. new survey required
for next transfer

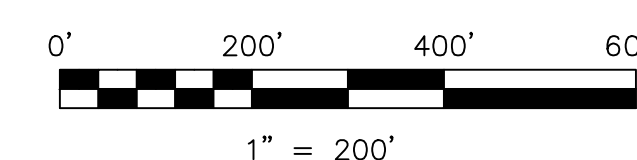

LET IT BE KNOWN THIS MAP HAS BEEN PREPARED AS A REFERENCE GUIDE TO PROPERTY OWNERSHIP. WE BELIEVE THIS INFORMATION TO BE CORRECT AND CURRENT. HOWEVER IT IS NOT INTENDED FOR ANY LEGAL USE, WHETHER IT BE IN SALES, TRANSFERS, TRADES, LEASES OF ANY TYPE, ETC., AND DO NOT ACCEPT RESPONSIBILITY FOR ERRORS OF ANY NATURE OR OMISSIONS CONTAINED HEREIN.

Last Revision: 10/7/2011

**T-17, R-14, Section 18
Ripley Twp.
Holmes County, Ohio**

RP-01