

Ripley Township (RP-10)  
Section 29 T-18 R-14

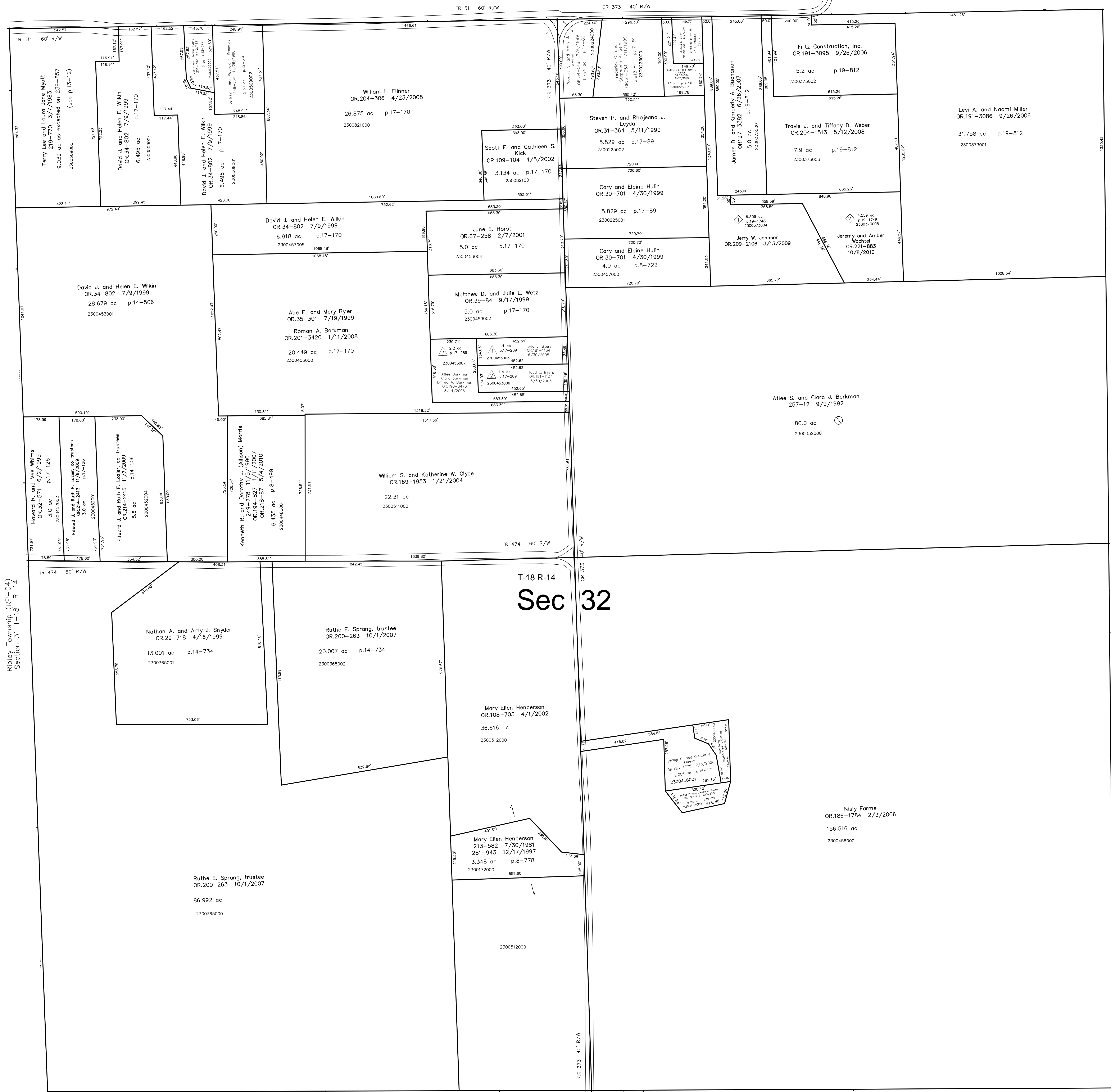

Ripley Township (RP-08)  
Section 5 T-17 R-14

Last Revision: 10/8/2010

T-18, R-14, Section 32  
Ripley Twp.  
Holmes County, Ohio

Southwest Construction Allotment No.1  
Plot 17-289 Platted 10/27/1999

Koren's Valley View Estates Subdivision  
Plot 19-1748 Platted 9/14/2010



S.F.T. new survey required  
for next transfer

LET IT BE KNOWN, THIS MAP HAS BEEN PREPARED AS A REFERENCE  
GUIDE TO PROPERTY OWNERSHIP. WE BELIEVE THIS INFORMATION TO  
BE CORRECT AND CURRENT, HOWEVER IT IS NOT INTENDED FOR ANY  
LEGAL USE, WHETHER IT BE IN SALES, TRANSFERS, TRADES, LEASES  
OF ANY TYPE, ETC., AND DO NOT ACCEPT RESPONSIBILITY FOR  
ERRORS OF ANY NATURE OR OMISSIONS CONTAINED HEREIN.

# RP-09