

2300321001
 Bryan D. Folta
 OR 11-800 7/1/1998
 OR 176-1958 11/19/2004
 0.115 ac p.16-12

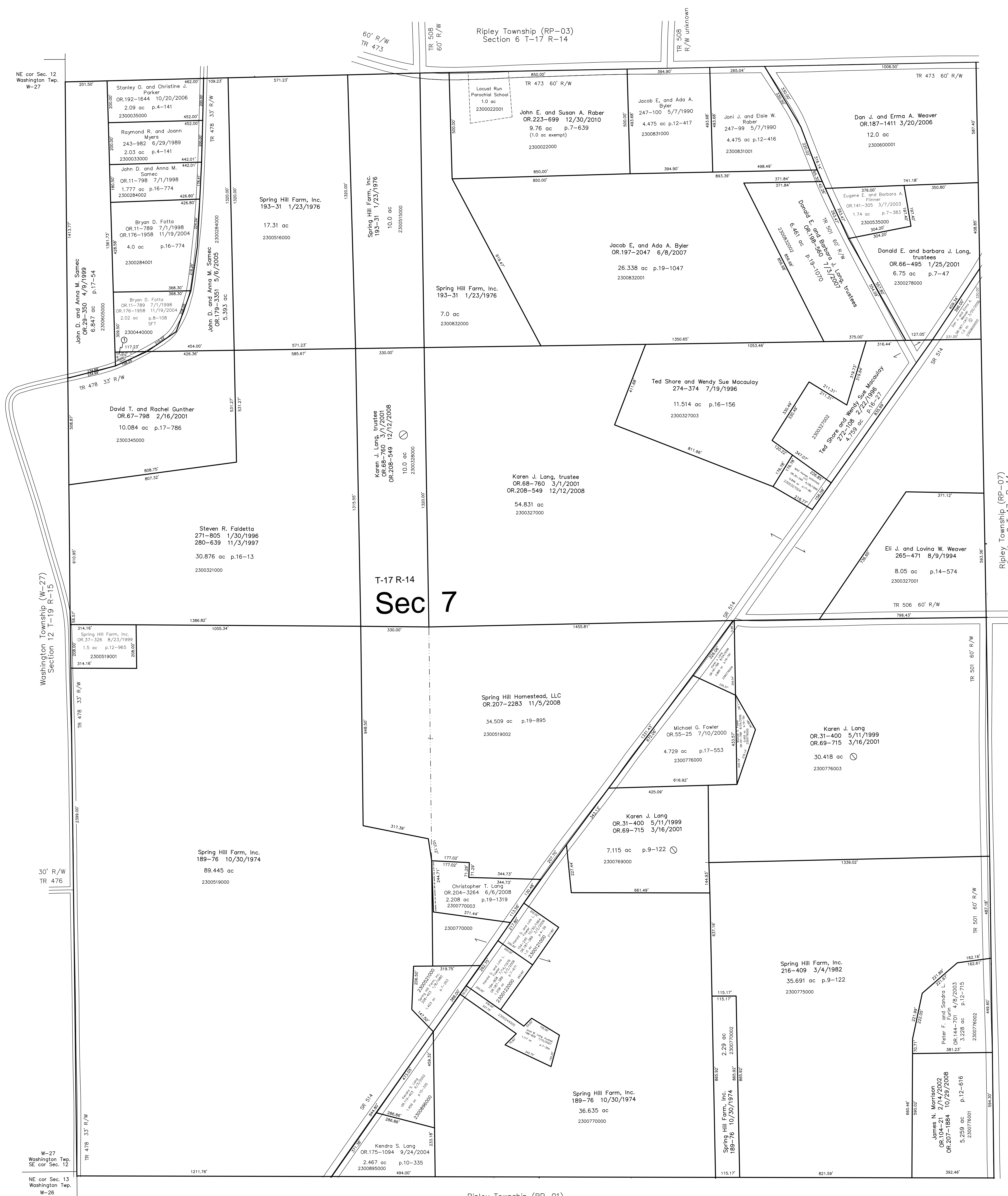

NE cor Sec. 12
 Washington Twp.
 W-27

Washington Township (W-27)
 Section 12 T-19 R-15

Washington Twp.
 SE cor Sec. 12
 W-27

NE cor Sec. 13
 Washington Twp.
 W-26

Ripley Township (RP-01)
 Section 18 T-17 R-14

Last Revision: 12/30/2010

T-17, R-14, Section 7
 Ripley Twp.
 Holmes County, Ohio

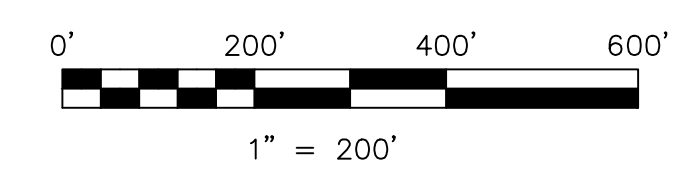

S.F.T. new survey required
 for next transfer

LET IT BE KNOWN, THIS MAP HAS BEEN PREPARED AS A REFERENCE
 GUIDE TO PROPERTY OWNERSHIP. WE BELIEVE THIS INFORMATION TO
 BE CORRECT AND CURRENT. HOWEVER, IT IS NOT INTENDED FOR ANY
 LEGAL USE, WHETHER IT BE IN SALES, TRANSFERS, TRADES, LEASES
 OF ANY TYPE, ETC., AND DO NOT ACCEPT RESPONSIBILITY FOR
 ERRORS OF ANY NATURE OR OMISSIONS CONTAINED HEREIN.

RP-02