

W-27
Washington Twp.
SE cor Sec. 12

Ripley Township (RP-02)
Section 7 T-17 R-14

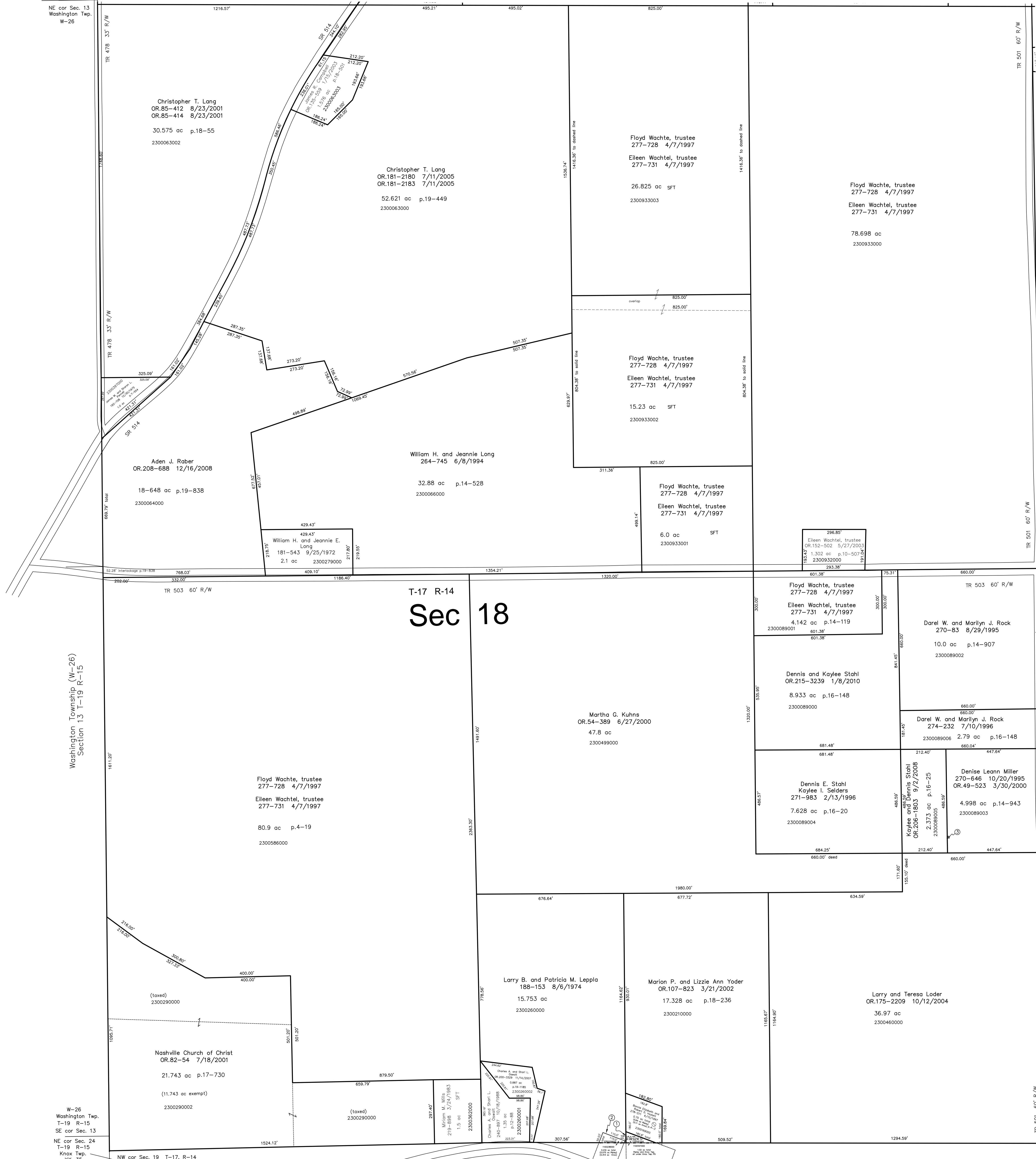

Washington Township (W-26)
Section 13 T-19 R-15

Ripley Township (RP-06)
Section 17 T-17 R-14

W-26
Washington Twp.
T-19 R-15
SE cor Sec. 13

NE cor Sec. 24
T-19 R-15
Knox Twp.
KX-35

NW cor Sec. 19
T-17, R-14
Knox Twp.
KX-36

Knox Township (KX-36)
Section 19 T-17 R-14

- 1100167000 ① Bonnie Elizabeth and Robert D. Hazlett
278-571 6/10/1997
1.02 ac total Ripley & Knox Twp.
p.3-72B S.F.T.
(all under Knox Twp PN)
- 2300259000 ② Larry and Patricia Leppa
186-133 4/6/1968
0.416 ac total
(0.075 Ripley + 0.341 Knox 1100238000)
- 2300089007 ③ Kaylee and Dennis Stahl
OR.206-1803 9/2/2008
0.002 ac p.16-629

S.F.T. new survey required
for next transfer

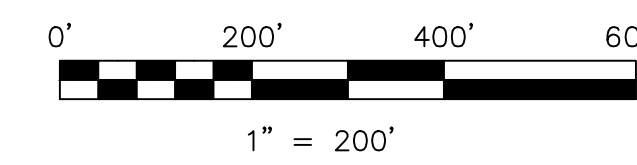

LET IT BE KNOWN THIS MAP HAS BEEN PREPARED AS A REFERENCE
GUIDE TO PROPERTY OWNERSHIP. WE BELIEVE THIS INFORMATION TO
BE CORRECT AND CURRENT. HOWEVER IT IS NOT INTENDED FOR ANY
LEGAL USE, WHETHER IT BE IN SALES, TRANSFERS, TRADES, LEASES
OF ANY TYPE, ETC., AND DO NOT ACCEPT RESPONSIBILITY FOR
ERRORS OF ANY NATURE OR OMISSIONS CONTAINED HEREIN.

Last Revision: 1/8/2010

T-17, R-14, Section 18
Ripley Twp.
Holmes County, Ohio

RP-01