

S.R. 754

Sec. 27

T.H. 513
(Old T.H. 337)
60' R/W

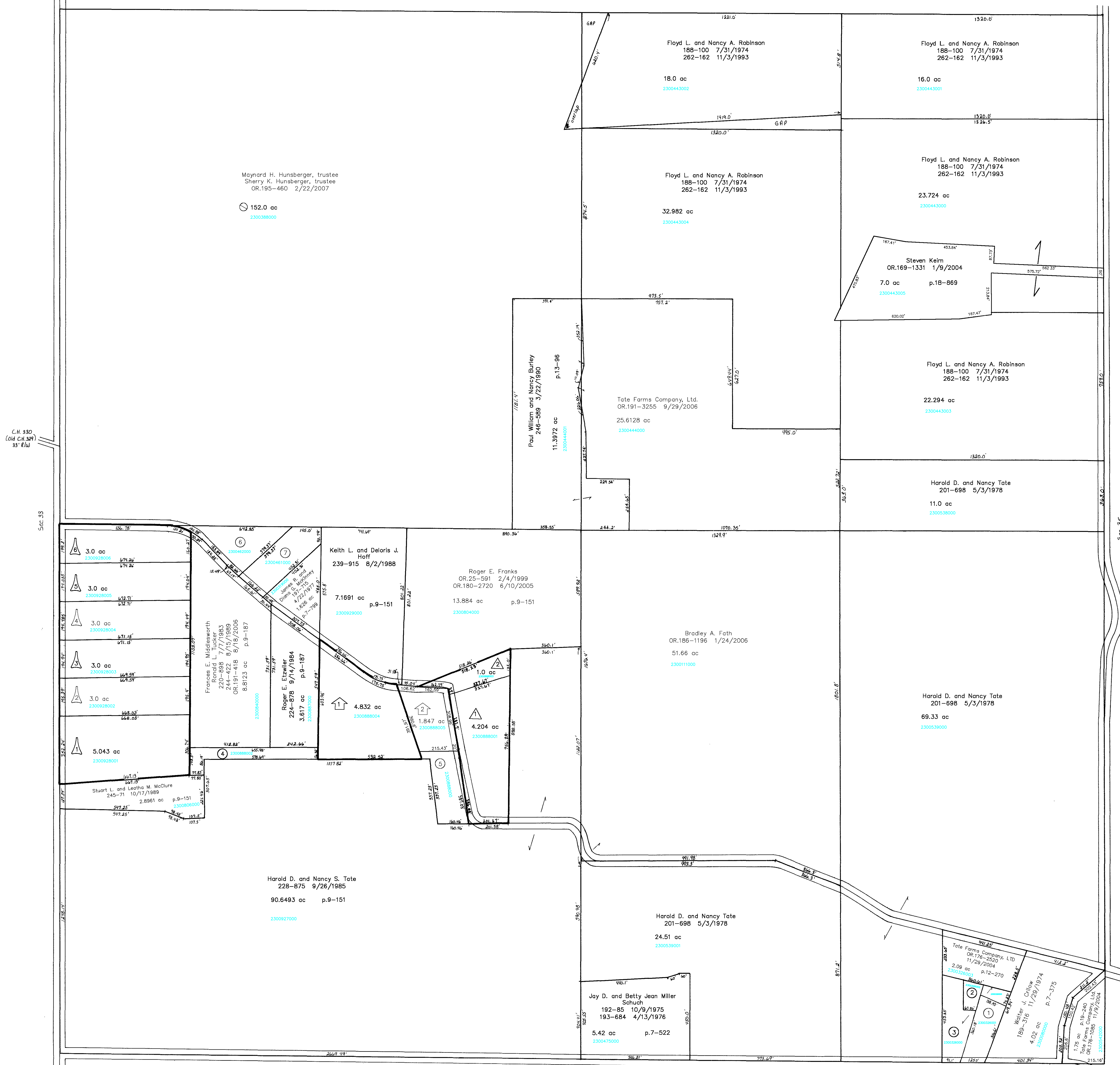

C.H. 330
(Old C.H. 328)
33' R/W

S.R. 33

S.R. 33

S.R. 754

Sec. 3

T.H. 517
(Old T.H. 301)
No R/W

T.H. 513
(Old T.H. 325)
60' R/W

- 2300326001 ① SCHMIDT ERIC AND CATHY A.
OR.0150-246 5/23/2003
1.0 ac p.10-824
- 2300362002 ② SCHMIDT ERIC AND CATHY A.
OR.0150-246 5/23/2003
0.276 ac p.10-829
- 2300326000 ③ SCHMIDT ERIC AND CATHY A.
OR.0150-246 5/23/2003
1.454 ac
- 2300888002 ④ MCCLURE STUART L. AND LEATHA M.
245-71 10/17/1989
1.0 ac p.13-84
- 2300888000 ⑤ Jack D. and Jo Ann Henley
275-350 9/18/1996
1.356 ac p.13-84
- 2300462000 ⑥ Melvin Jerry and Janice E. Schoad
OR.193-2551 12/18/2006
1.644 ac p.7-799
- 2300461000 ⑦ Melvin Jerry and Janice E. Schoad
OR.193-2551 12/18/2006
1.636 ac p.7-799

- McClintock Allotment No.1
Plat 15-25 Platted 2/25/1994
- 2300888001 ⑧ MCCLINTOCK TIMOTHY C. AND CONNIE S.
OR.0014-539 8/17/1998
4.204 ac
- 2300888003 ⑨ Joseph Paul Etwiller
263-604 3/2/1994
OR.74-765 5/14/2001
OR.0081-41 7/10/2001
1.0 ac p.15-25
- Henley Allotment
Plat 16-250 Platted 10/15/1996
- 2300888004 ⑩ HENLEY JAMES W.
275-685 10/15/1996
4.832 ac
- Henley Allotment, First Addition
Plat 19-558 Platted 11/30/2005
- 2300888005 ⑪ John W. Henley
OR.193-2889 12/22/2006
1.847 ac

- Win Song Estates
Plat 2-199 Platted 4/8/1987
- 2300928001 ⑫ MCKEE DALE T. AND JACKIE L.
OR.0001-106 12/31/1997
5.043 ac
- 2300928002 ⑬ JOHNSTON SCOTT R. AND TAMMY K.
281-768 9/23/1993
3.0 ac
- 2300928003 ⑭ CONNER KYLE AND DIANE M.
251-472 5/24/1991
3.0 ac
- 2300928004 ⑮ HUY ROBERT L. AND NORMA
256-747 8/14/1992
3.0 ac
- 2300928005 ⑯ DEB PATRICIA D. TRUSTEE
OR.0058-327 8/3/2000
3.0 ac
- 2300928006 ⑰ BABB ROSS A. JR.
251-84 4/19/1991
3.0 ac

T-18, R-14, Sec. 34
RIPLEY TWP.

SCALE: 1" = 200'

Last Revision: 6/4/2007

RP-19

LET IT BE KNOWN, THIS MAP HAS BEEN PREPARED AS A REFERENCE GUIDE TO PROPERTY OWNERSHIP. WE BELIEVE THIS INFORMATION TO BE CORRECT AND CURRENT, HOWEVER, IT IS NOT INTENDED FOR ANY LEGAL USE, WHETHER IT BE IN SALES, TRANSFERS, TRADES, LEASES OF ANY TYPE, ETC., AND DO NOT ACCEPT RESPONSIBILITY FOR ERRORS OF ANY NATURE OR OMISSIONS CONTAINED HEREIN.