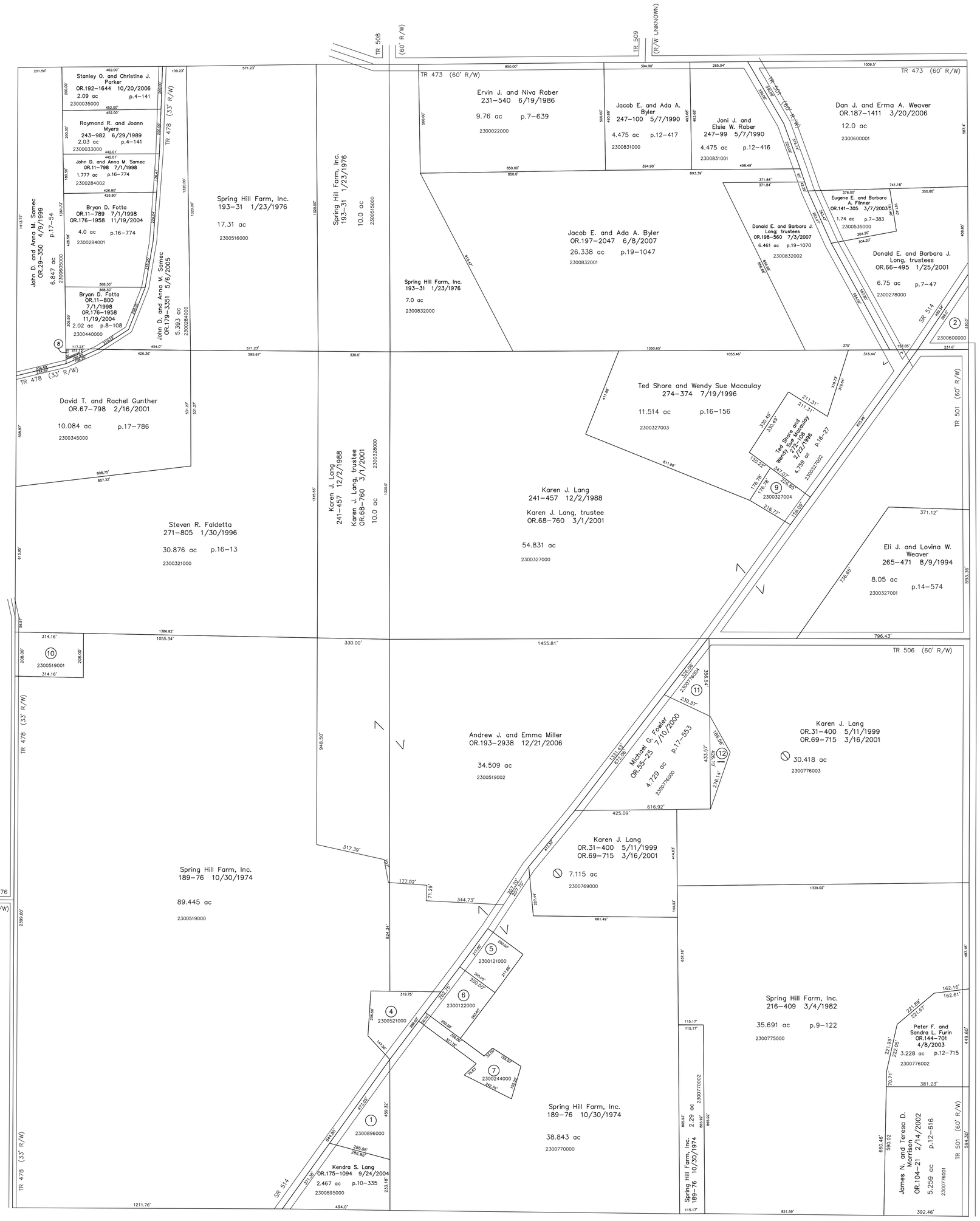

2300896000 ① Kendra S. Lang
OR. 114-403 6/3/2002
1.459 ac p.10-335

2300600000 ② Dan J. and Erma A. Weaver
OR.187-1411 3/20/2006
⊘1.0 ac

③ Not used

2300521000 ④ Spring Hill Farm, Inc.
208-403 1/8/1980
1.403 ac p.7-353

2300121000 ⑤ Harold G. and Lois L. Fowler
154-245 10/30/1964
OR.187-389 3/2/2006
1.0 ac p.4-39

2300122000 ⑥ Harold G. and Lois L. Fowler
194-808 7/14/1976
OR.187-389 3/2/2006
1.208 ac p.7-671

2300244000 ⑦ June M. Lang; trustee
OR.198-829 7/10/2007
1.117 ac p.7-354

2300321001 ⑧ Bryan D. Fotta
OR. 11-800 7/1/1998
OR. 176-1958 11/19/2004
0.115 ac p.16-12

2300327004 ⑨ Mac Homes Unlimited, LLC
OR. 30-345 4/28/1999
0.846 ac. p.17-80

2300519001 ⑩ Spring Hill Farm, Inc.
OR. 37-326 8/23/1999
1.5 ac p.12-965

2300776004 ⑪ Karen J. Lang
OR.191-766 8/24/2006
0.866 ac p.19-791

2300776005 ⑫ Michael G. Fowler
OR.191-768 8/24/2006
0.455 ac p.19-791

Last Revision: 7/10/2007

0' 200' 400' 600'
1" = 200'

LET IT BE KNOWN, THIS MAP HAS BEEN PREPARED AS A REFERENCE GUIDE TO PROPERTY OWNERSHIP. WE BELIEVE THIS INFORMATION TO BE CORRECT AND CURRENT, HOWEVER IT IS NOT INTENDED FOR ANY LEGAL USE, WHETHER IT BE IN SALES, TRANSFERS, TRADES, LEASES OF ANY TYPE, ETC., AND DO NOT ACCEPT RESPONSIBILITY FOR ERRORS OF ANY NATURE OR OMISSIONS CONTAINED HEREIN.

T-17, R-14, SEC. 7
RIPLEY TWP.
HOLMES COUNTY, OHIO

RP-02