

T.H. 506
(Old T.H. 317)
No R/W

Sec. 11 S. R. 754

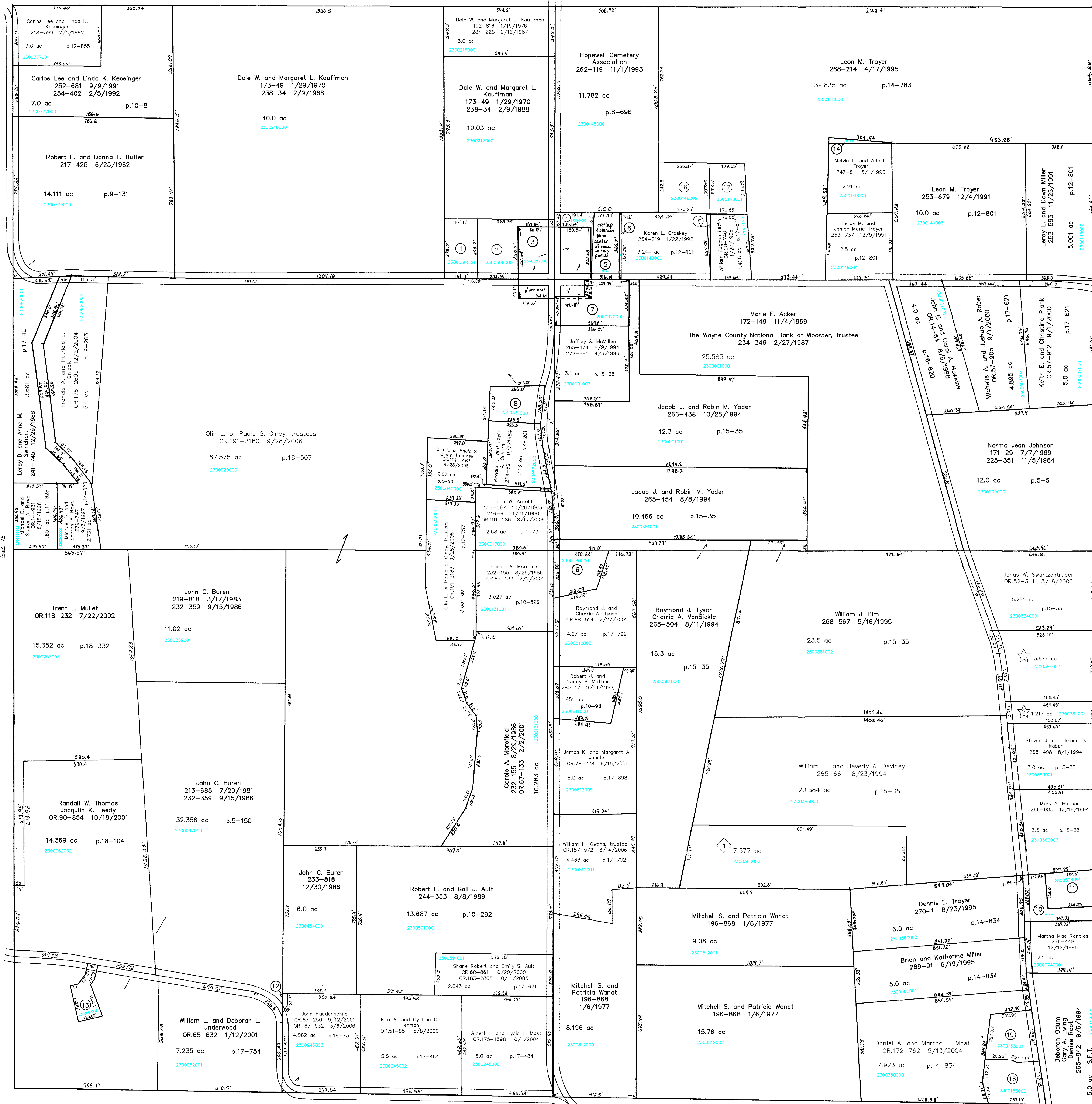

T.H. 504
(Old T.H. 317)
No R/W

Note: see deed 228-512, et al., 10-10-1991
Paul D. Taggart deeded .4166 ac to
Hopewell United Presbyterian Church
because his deed had no exception
for the small part of a 3.0 ac tract
the church owned on deed 2-405, that
came out of a parcel on deed 14-189
The .4166 ac is not carried on a
separate card because it is completely
overlapped by the 3.0 ac description.

Sec. 13

- 2300560000 (1) Marilyn E. Smith
251-821 6/19/1991
OR.192-2597 10/31/2006
1.086 ac p.7-297
- 2300396000 (2) TRUSTEES OF EAST HOPEWELL
49-200 6/24/1889
1.504 ac
- 2360087000 (3) TRUSTEES OF EAST HOPEWELL CONGREGATION
2-605 5/1/1834
3.0 ac
- 2300934000 (4) TRUSTEES OF EAST HOPEWELL CONGREGATION
23-26 4/22/1859
0.276 ac
- 2300941000 (5) TRUSTEES OF HOPEWELL CEMETERY ASSOCIATION
95-185 12/2/1925
2.27 ac
- 2300940000 (6) TRUSTEES OF HOPEWELL CEMETERY ASSOCIATION
95-179 11/19/1925
0.094 ac
- 2300320000 (7) McMILLEN JEFFREY S.
204-685 1/30/1979
278-763 6/26/1997
1.651 ac p.8-372

- 2300531000 (8) TRIVETT MICHAEL J. AND DONNA J.
236-698 10/6/1987
1.05 ac p.7-470
- 2300580000 (9) TROYER RUDY J.
OR.008-487 8/15/2001
1.15 ac p.8-156
- 2300526000 (10) PETERS FRANK R.
614 AND LORA L.
252-4 7/1/1991
1.0 ac
- 2300526001 (11) KING GEORGE S. AND JOY D.
251-606 8/6/1991
1.0 ac p.12-668
- 2300245001 (12) BUREN JOHN C.
232-364 9/12/1986
0.265 ac
- 2300062003 (13) MARTIN JAMES D. AND PATRICIA S.
OR.0170-891 2/26/2004
0.568 ac p.18-898
- 2300149001 (14) TROYER MELVIN L. AND ADA L.
247-61 5/1/1990
0.087 ac

- 2300149002 (15) CROSKY KAREN L.
OR.0176-1454 3/30/2004
0.075 ac p.19-171
- 2300148002 (16) CROSKY KAREN L.
OR.0174-3024 9/2/2004
1.467 ac p.19-171
- 2300148001 (17) LECKY WILLIAM EUGENE
OR.0174-3022 9/2/2004
1.0 ac p.19-171
- 2300153000 (18) Richard A. or Jane C. Groven, trustees
OR.143-789 3/31/2003
1.392 ac p.18-571
- 2300153001 (19) Daniel A. and Martha E. Mast
OR.178-2843 3/14/2005
1.305 ac p.19-332

- Generic Acres Subdivision
Plat 19-310 Platted 1/27/2005
- Michael E. Deviney
OR.178-3235 3/22/2005
7.577 ac p.19-310
- Hudson Hills Subdivision
Plat 19-652 Platted 3/15/2006
- Philip D. Miller
OR.187-2025 3/24/2006
3.877 ac p.19-652
- Philip D. Miller
OR.187-2025 3/24/2006
1.217 ac p.19-652

T-17, R-14, Sec. 14
RIPLEY TWP.

SCALE: 1" = 200'

Last Revision: 10/31/2006

RP-21