

T.H. 501
(old T.H. 325)
60' E/W

T.H. 505
old T.H. 364
No R/W

Sec. 8

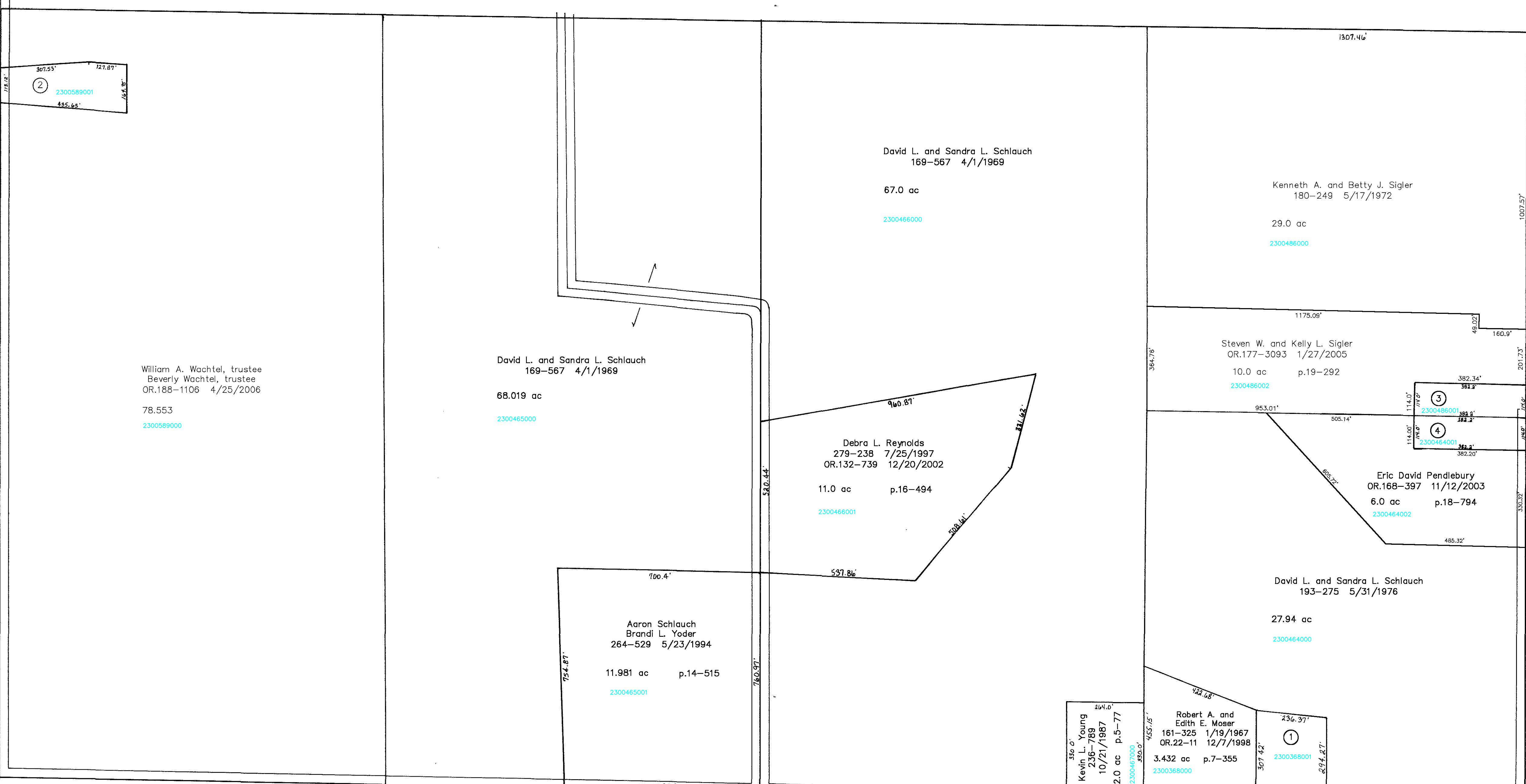

T.H. 503
(old T.H. 364)
60' E/W

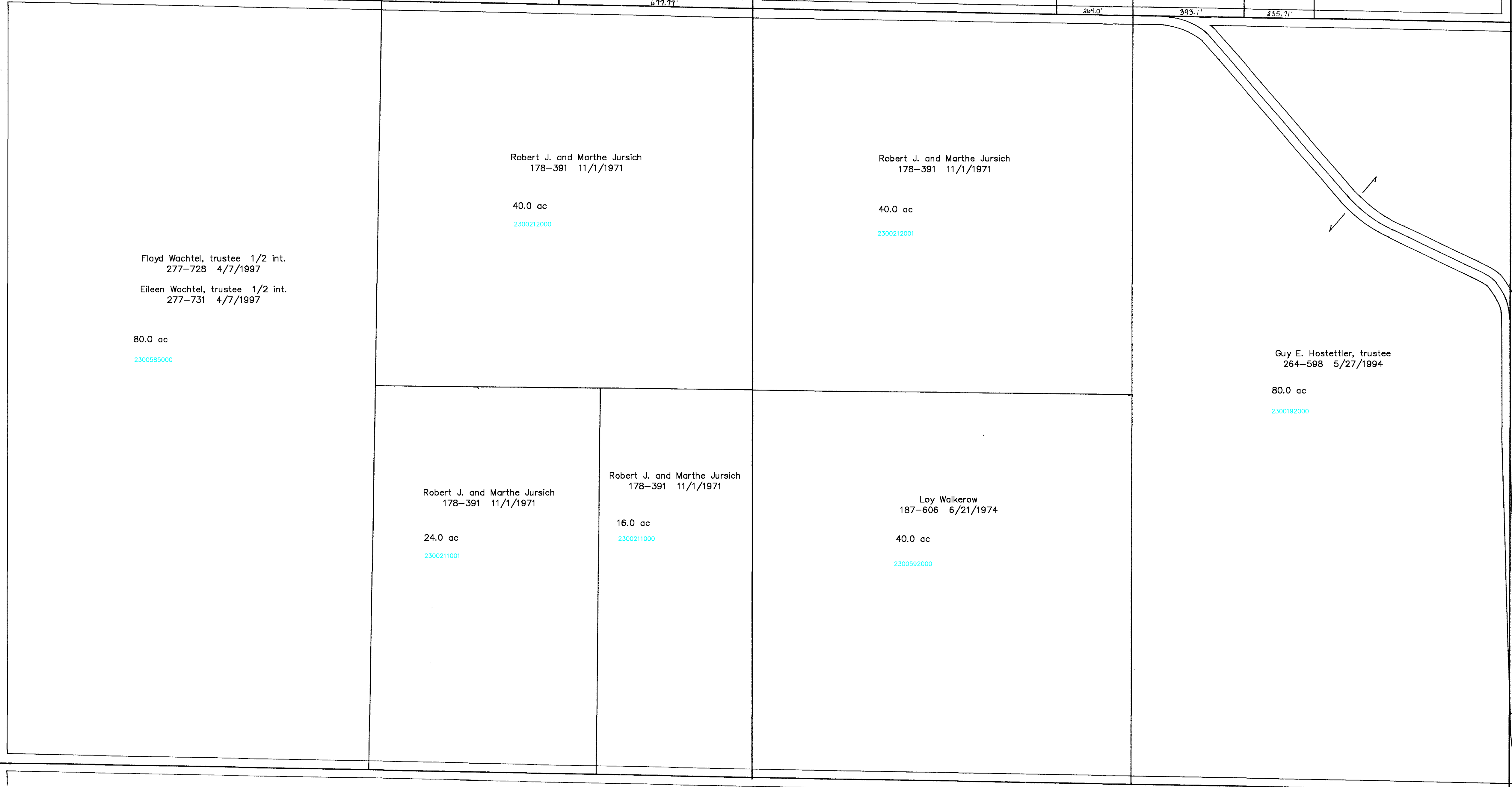

T.H. 501
(old T.H. 325)
50' E/W

Knox Twp.

Monroe Twp.

T.H. 503
(old T.H. 364)
60' E/W

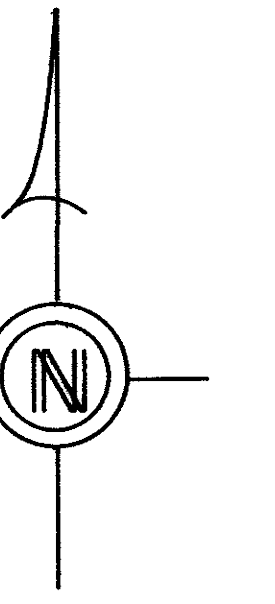

- 2300368001 ① MOSER REBECCA LYNN
OR.0085-1 8/20/2001
1.628 ac p.18-49
- 2300589001 ② BAIRD MICHAEL AND CHARLOTTE
258-8 11/25/1992
1.447 ac p.14-93
- 2300486001 ③ SIGLER STEVE AND KELLY
240-428 9/20/1988
1.0 ac p.12-72
- 2300464001 ④ SIGLER STEVE AND KELLY
241-296 11/18/1988
1.0 ac p.12-103

T-17, R-14, Sec. 17
RIPLEY TWP.

SCALE : 1" = 200'

Last Revision: 4/25/2006

LET IT BE KNOWN, THIS MAP HAS BEEN PREPARED AS A REFERENCE GUIDE TO PROPERTY OWNERSHIP. WE BELIEVE THIS INFORMATION TO BE CORRECT AND CURRENT, HOWEVER, IT IS NOT INTENDED FOR ANY LEGAL USE, WHETHER IT BE IN SALES, TRANSFERS, TRADES, LEASES OF ANY TYPE, ETC., AND DO NOT ACCEPT RESPONSIBILITY FOR ERRORS OF ANY NATURE OR OMISSIONS CONTAINED HEREIN.

RIP-6