

T.H. 524
(old T.H. 355)
No K/W

T.H. 525
(old T.H. 354)
No K/W

T.H. 506
(old T.H. 37)
No K/W

T.H. 506
(old T.H. 37)
No K/W

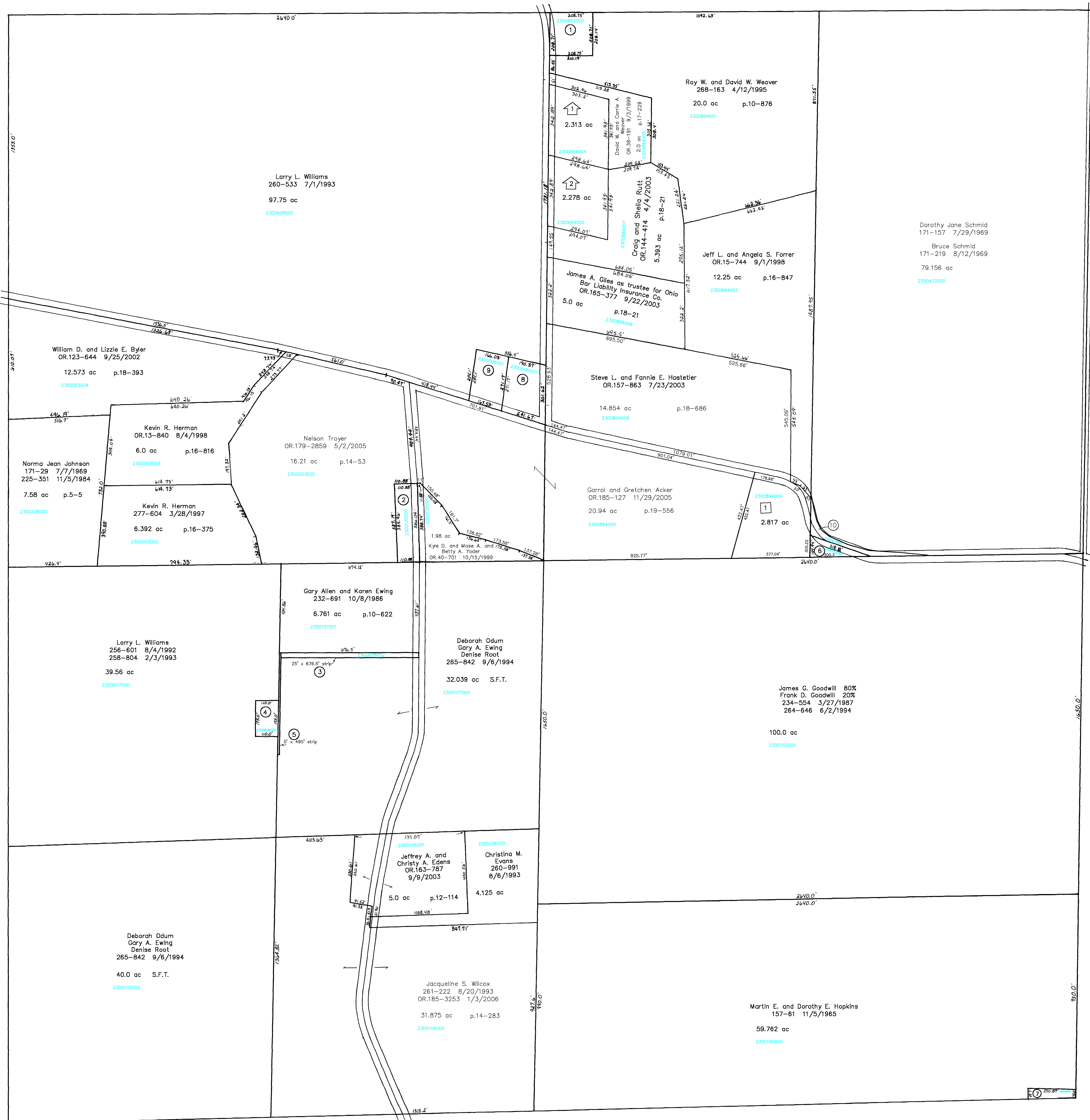

- 1 TROYER EDWARD A. AND ARIE
OR 0083-726 8/8/2001
1.0 ac p.10-334
- 2 YODER KYLE D. AND MOSE A. AND BETTY A.
OR 0040-701 10/15/1999
0.982 ac p.17-273
- 3 WILLIAMS LARRY L.
256-601 8/4/1992
258-804 2/3/1993
STRIP
- 4 WILLIAMS LARRY L.
174-557 9/1/1970
189-243 8/15/1977
0.44 ac p.5-50
- 5 WILLIAMS LARRY L.
256-601 8/4/1992
258-804 2/3/1993
STRIP

- 6 GOODWILL JAMES G. AND FRANK D.
234-554 3/23/1987
264-646 6/2/1994
0.11 ac
- 7 SEXTON LORIE ANN BECKETT
240-120 8/22/1988
252-171 7/16/1991
OR 0026-573 2/22/1999
0.238 ac p.12-56
- 8 ANDREW I. AND JODIE M. SMITH
OR 180-1694 5/27/2005
1.391 ac p.16-8
- 9 BRUNME DALE R. AND CHARLOTTE M.
GILFOIL DUSTIN M.
271-760 1/24/1996
OR 0066-831 8/11/2000
1.0 ac p.16-8
- 10 JAMES G. AND FRANK D. GOODWILL
OR 185-1918 12/20/2005
0.344 ac p.19-380

T.H. 524
(old T.H. 374)
No K/W

- East Way Subdivision
Plat 18-826 Platted 12/2/2003
2300894009 ACKER GARROL AND GRETCHEN
OR 0168-2204 12/5/2003
2.817 ac
- Chostriker Subdivision
Plat 18-15 Platted 7/12/2001
HALL JOSHUA J. AND TABITHA J.
OR 0089-245 10/1/2001
2.313 ac
- BUTZER MATTHEW T. AND JENNIFER L.
OR 0082-523 7/25/2001
2.278 ac

T-17, R-14, Sec. 13
RIPLEY TWP.

SCALE: 1" = 200'
Last Revision: 1/3/2006

LET IT BE KNOWN, THIS MAP HAS BEEN PREPARED AS A REFERENCE GUIDE TO PROPERTY OWNERSHIP. WE BELIEVE THIS INFORMATION TO BE CORRECT AND CURRENT, HOWEVER, IT IS NOT INTENDED FOR ANY LEGAL USE, WHETHER IT BE IN SALES, TRANSFERS, TRADES, LEASES OF ANY TYPE, ETC., AND DO NOT ACCEPT RESPONSIBILITY FOR ERRORS OF ANY NATURE OR OMISSIONS CONTAINED HEREIN.

RP-26