

S.R. 754

Sec. 34

T.H. 515  
(Old T.H. 337)  
60' R/W

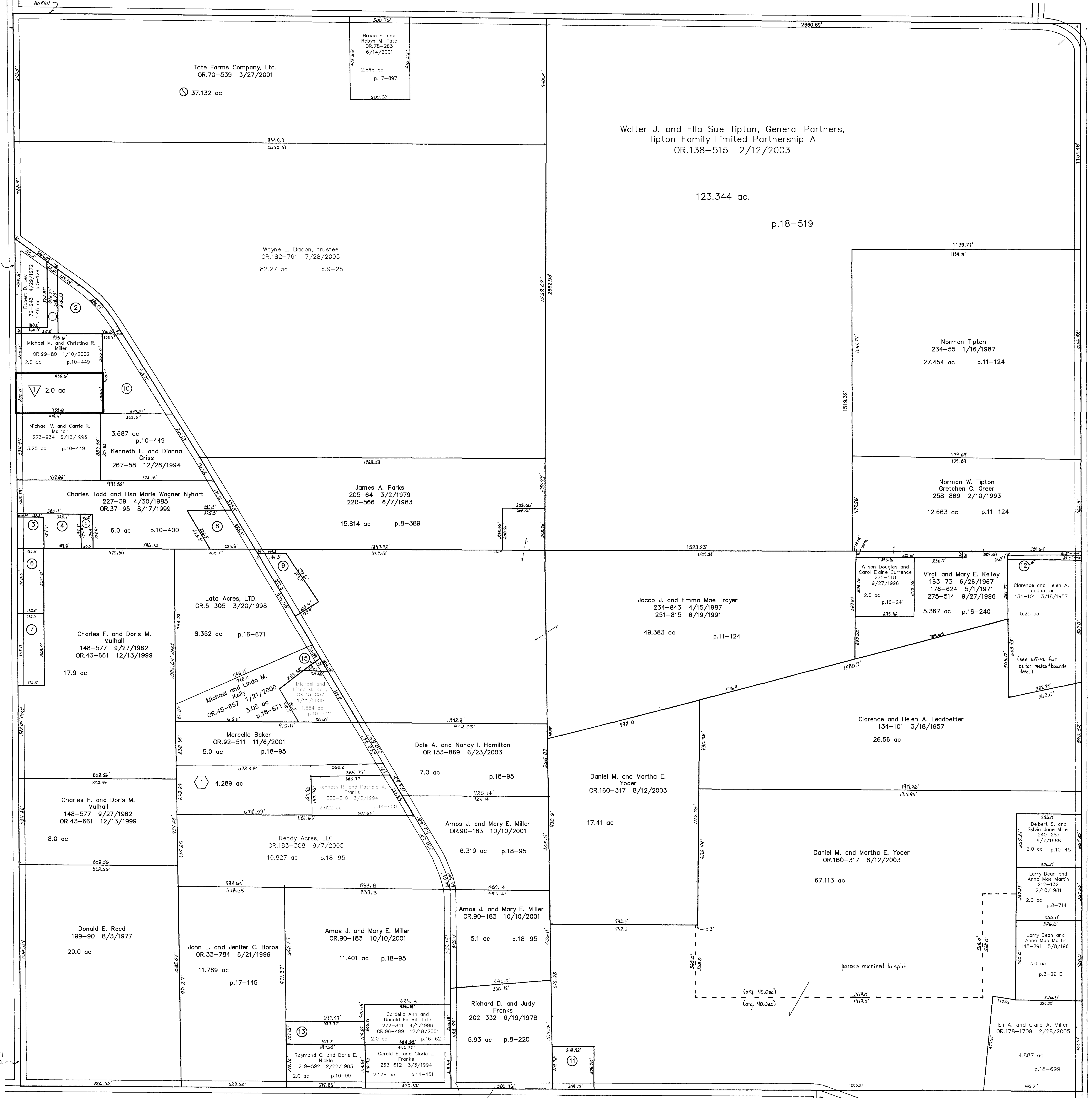

- 2300265000 ① LEY ROBERT D.  
260-1  
0.502 ac  
9/19/1974
- 2300906000 ② LEY ROBERT AND PATRICIA  
OR.0172-696 5/13/2004  
1.378 ac p.10-49
- 2360084000 ③ BIGELOW METHODIST CHURCH  
14-45  
0.579 ac  
4/28/1848
- 2360084001 ④ BIGELOW CEMETERY ASSOCIATION  
95-200  
0.8 ac  
12/23/1925
- 2300037000 ⑤ BIGELOW CEMETERY ASSOCIATION  
196-707  
0.241 ac  
12/16/1976
- 2360095000 ⑥ TRUSTEES OF RIPLEY TOWNSHIP  
49-284  
1.0 ac  
9/18/1891
- 2300369000 ⑦ SMALL TODD AND DIANE  
235-346  
1.1 ac  
6/1/1987
- 2300582000 ⑧ NYHART CHARLES TODD AND LISA  
232-514  
1.0 ac  
9/25/1986
- 2300401000 ⑨ PLASTER GARNET AND MABLE  
176-533  
0.95 ac  
4/15/1971
- 2300918000 ⑩ VENOSDALE DAVID JACK AND LINDA  
280-449  
2.067 ac  
10/21/1997
- 2300897000 ⑪ CARMONY JUDITH A.  
OR.0167-172  
1.0 ac  
10/1/2003
- 2300937000 ⑫ PARSONS LOIS B. LAST KNOWN OWNER  
96-257  
0.25 ac  
6/29/1926
- 2300814006 ⑬ NICKLE RAYMOND C. AND DORIS E.  
OR.0048-516  
1.0 ac  
3/29/2000
- ⑭ Not used

- 2300099002 ⑮ KELLY MICHAEL AND LINDA M.  
OR.0045-857  
0.098 ac  
1/21/2000
- ⑯ Defelice Allotment No.1  
Plat 13-148  
Platted 1/23/1992
- 2300917001 ⑰ SHUMAKER JASON L.  
OR.0099-137  
2.0 ac  
1/10/2002
- ⑱ Briar Knoll  
Plat 18-224  
Platted 3/8/2002
- 2300814012 ⑲ BAKER MARCELLA  
OR.0092-511  
4.289 ac  
11/6/2001

T-17, R-14, Sec. 3  
RIPLEY TWP.

SCALE: 1" = 200'

Last Revision: 9/7/2005

LET IT BE KNOWN, THIS MAP HAS BEEN PREPARED AS A REFERENCE GUIDE TO PROPERTY OWNERSHIP. WE BELIEVE THIS INFORMATION TO BE CORRECT AND CURRENT. HOWEVER, IT IS NOT INTENDED FOR ANY LEGAL USE, WHETHER IT BE IN SALES, TRANSFERS, TRADES, LEASES OF ANY TYPE, ETC. AND DO NOT ACCEPT RESPONSIBILITY FOR ERRORS OF ANY NATURE OR OMISSIONS CONTAINED HEREIN.

IRD-188