

T.H. 511  
(Old T.H. 2)  
60' x 1/2 W

Sec. 29

C.H. 373  
40' x 1/2 W

T.H. 511  
Old T.H. 1

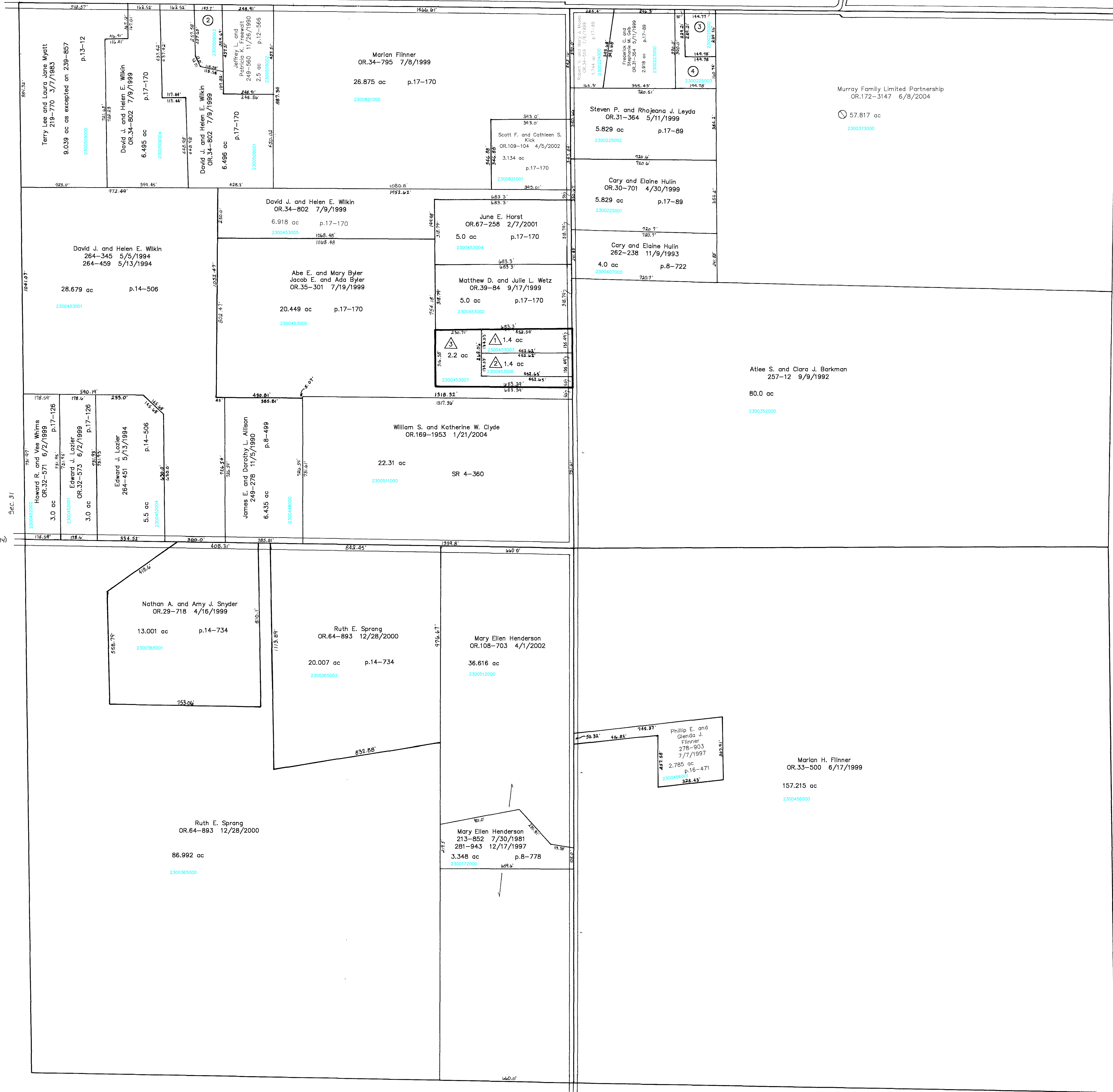

Sec. 31

T.H. 474  
(Old T.H. 374)  
60' x 1/2 W

Sec. 33

C.H. 373  
40' x 1/2 W  
Sec. 5

- ① Not used
- 2300509003 ② EVANS, JERRY AND TERRIE  
251-702 6/12/1991  
1.0 ac p.12-677
- 2300225000 ③ SKELLY KEVIN A. AND ELIZABETH A.  
OR.0045-766 1/18/2000  
OR.0135-251 1/13/2003  
0.788 ac p.17-149
- 2300225003 ④ PENICK ANTHONY L. AND JAMI L.  
OR.0037-594 8/26/1999  
1.0 ac p.17-149

- △ Southwest Construction Allotment No.1  
Plot 17-289 Platted 10/27/1999
- 2300453003 △ Todd L. Byers  
OR.181-1134 6/30/2005  
1.4 ac
- 2300453006 △ Todd L. Byers  
OR.181-1134 6/30/2005  
1.4 ac
- 2300453007 △ WHITE, LANCE A.  
CHANDLER-WHITE, JUNE E.  
OR.0044-1 12/17/1999  
2.2 ac

Last Revision: 6/30/2005

T-18, R-14, Sec. 32  
RIPLEY TWP.

SCALE : 1" = 200'

LET IT BE KNOWN, THIS MAP HAS BEEN PREPARED AS A REFERENCE GUIDE TO PROPERTY OWNERSHIP. WE BELIEVE THIS INFORMATION TO BE CORRECT AND CURRENT, HOWEVER, IT IS NOT INTENDED FOR ANY LEGAL USE, WHETHER IT BE IN SALES, TRANSFERS, TRADES, LEASES OF ANY TYPE, ETC., AND DO NOT ACCEPT RESPONSIBILITY FOR ERRORS OF ANY NATURE OR OMISSIONS CONTAINED HEREIN.

