

T.H. 506  
Old T.H. 317  
No R/W

T.H. 506  
Old T.H. 317  
No R/W

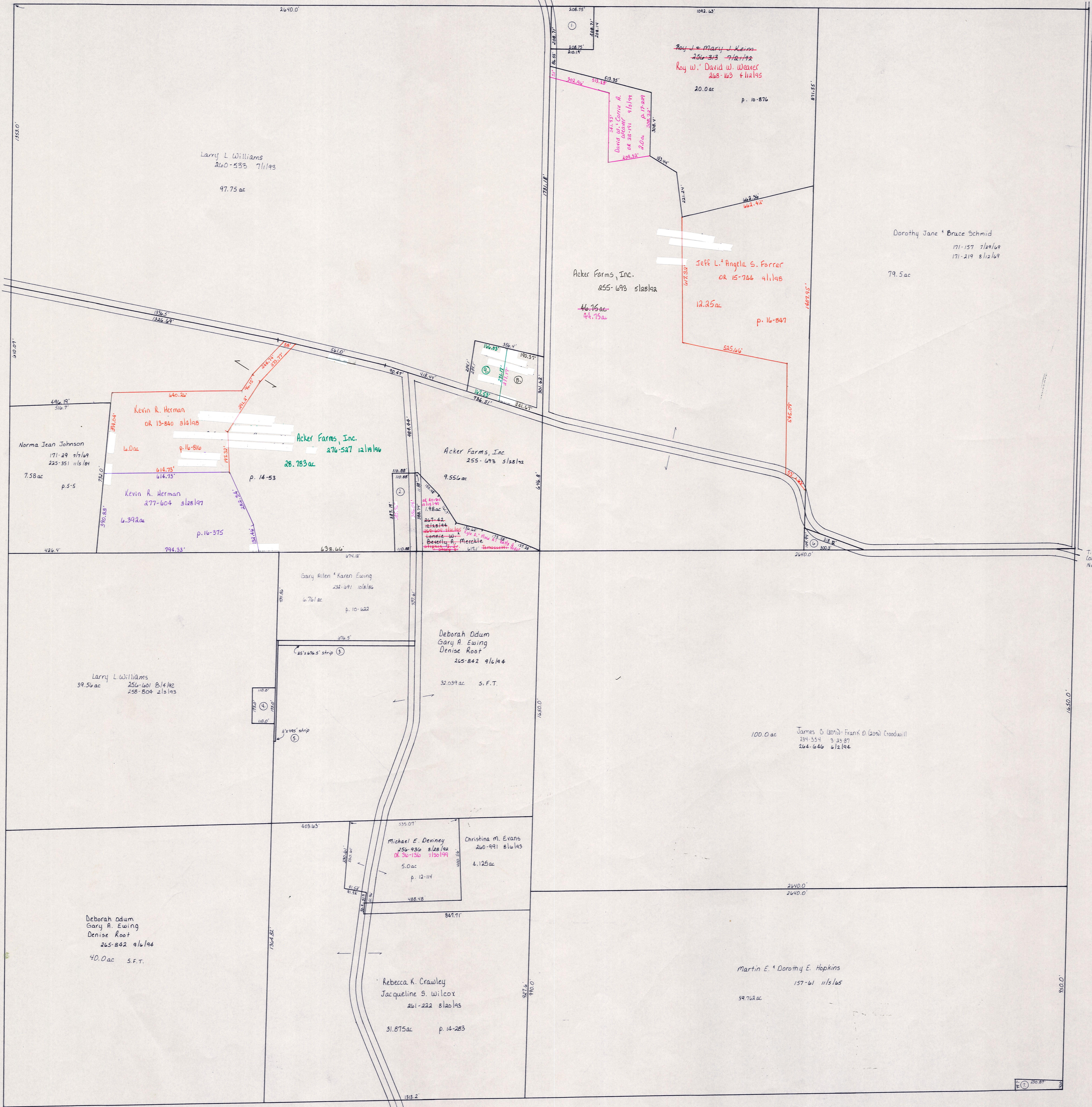

- ① Alfred H. & Martha E. Baughman 281-382 11/13/17
- ② Stephen J. & Susan E. Tomassetti 267-007 11/20/15
- ③ Larry L. Williams 251-100 8/14/92
- ④ Larry L. Williams 174-587 8/17/90, 199-243 8/12/97
- ⑤ Larry L. Williams 251-001 8/14/92
- ⑥ James G. (80%) & Frank D. (20%) Goodwell 294-524 3/23/87
- ⑦ Lorie Ambrecht 240-220 8/12/92
- ⑧ William D. & Pamela D. Baker 117-391 8/12/91
- ⑨ Acker Farms, Inc. 855-693 8/12/92

T.H. 522  
Old T.H. 419  
No R/W

⑩ Dale K. & Charlotte M. Brumme 271-700 1/24/16 1.0ac p. 16-8

T-17, R-14, Sec. 13  
RIPLEY TWP.  
SCALE: 1" = 200'

LET IT BE KNOWN, THIS MAP HAS BEEN PREPARED AS A REFERENCE GUIDE TO PROPERTY OWNERSHIP. WE BELIEVE THIS INFORMATION TO BE CORRECT AND CURRENT, HOWEVER, IT IS NOT INTENDED FOR ANY LEGAL USE, WHETHER IT BE IN SALES, TRANSFERS, TRADES, LEASES OF ANY TYPE, ETC., AND DO NOT ACCEPT RESPONSIBILITY FOR ERRORS OF ANY NATURE OR OMISSIONS CONTAINED HEREIN.

RP-26