

T.H. 515
(Old T.H. 337)
60' R/W

T.H. 516
(Old T.H. 338)
60' R/W

Sec. 35

C.H. 318
60' R/W

T.H. 527
(Old T.H. 339)
40' R/W

T.H. 516
(Old T.H. 338)
No R/W to C.H. 318

Sec. 3

Sec. 1

T.H. 513
(Old T.H. 337)
60' R/W

S.R. 754
C.H. 318
60' R/W

Sec. 11

T.H. 516
(Old T.H. 337)
No R/W

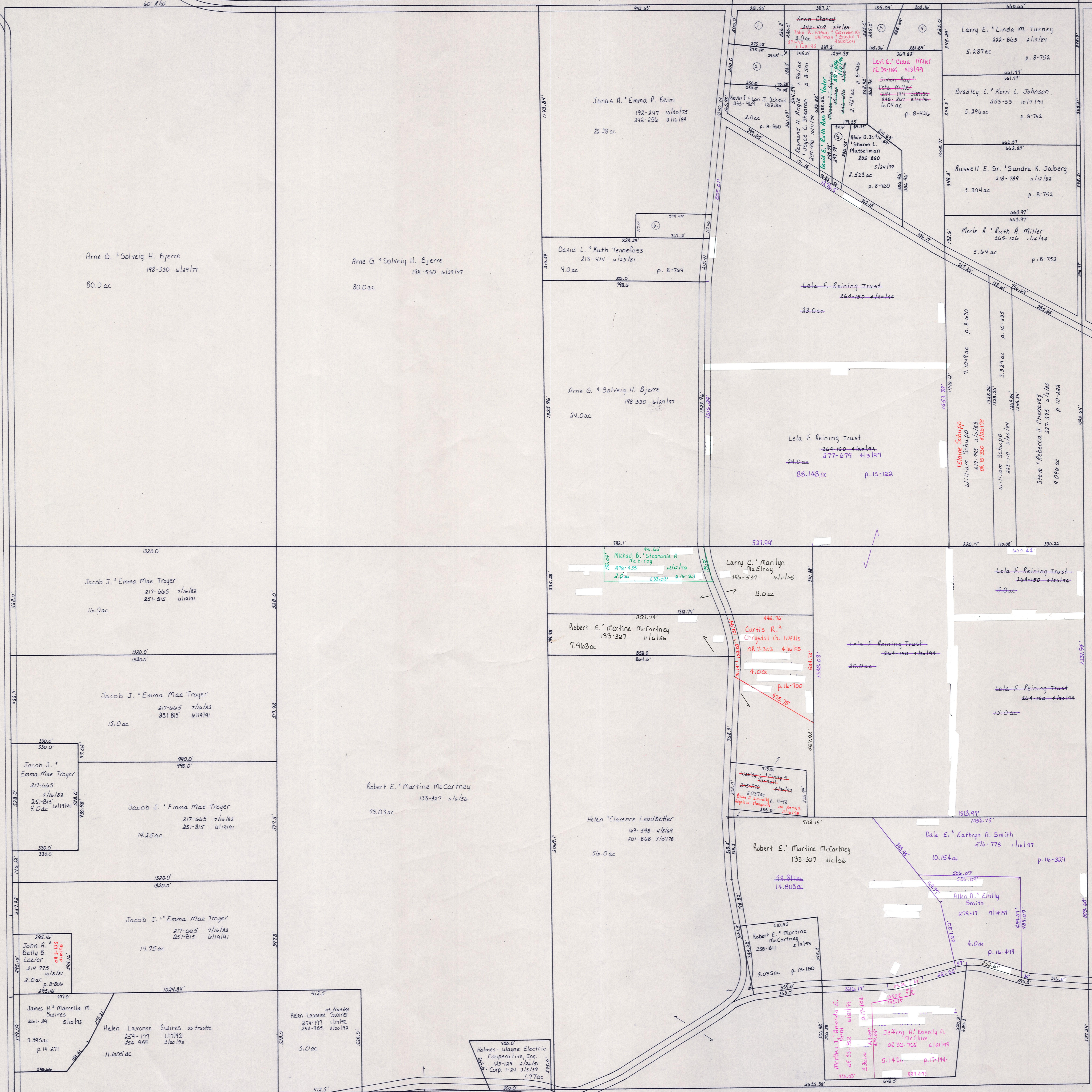

- 1 Roy A. Lydia L. Miller 255-254 10/15/91 1.287 ac p. 8-360
- 2 Robert D. Brenda F. Brady 209-190 9/15/79 1.363 ac p. 8-360
- 3 Rosanna Ellis 265-274 4/11/95 .75 ac p. 4-159
- 4 Larry E. Linda Turney 192-474 11/17/75 1.25 ac p. 7-529
- 5 David E. Ruth Ann Yoder 271-636 11/17/95 .5 ac p. 10-656
- 6 James C. Elsie L. Hustin 240-16 8/10/88 10 ac p. 12-20

T-17, R-14, Sec. 2
RIPLEY TWP.

SCALE: 1" = 200'

LET IT BE KNOWN, THIS MAP HAS BEEN PREPARED AS A REFERENCE GUIDE TO PROPERTY OWNERSHIP. WE BELIEVE THIS INFORMATION TO BE CORRECT AND CURRENT, HOWEVER, IT IS NOT INTENDED FOR ANY LEGAL USE, WHETHER IT BE IN SALES, TRANSFERS, TRADES, LEASES OF ANY TYPE, ETC., AND DO NOT ACCEPT RESPONSIBILITY FOR ERRORS OF ANY NATURE OR OMISSIONS CONTAINED HEREIN.

RP-23