

T.H. 506  
(Old T.H. 397)  
No R/W

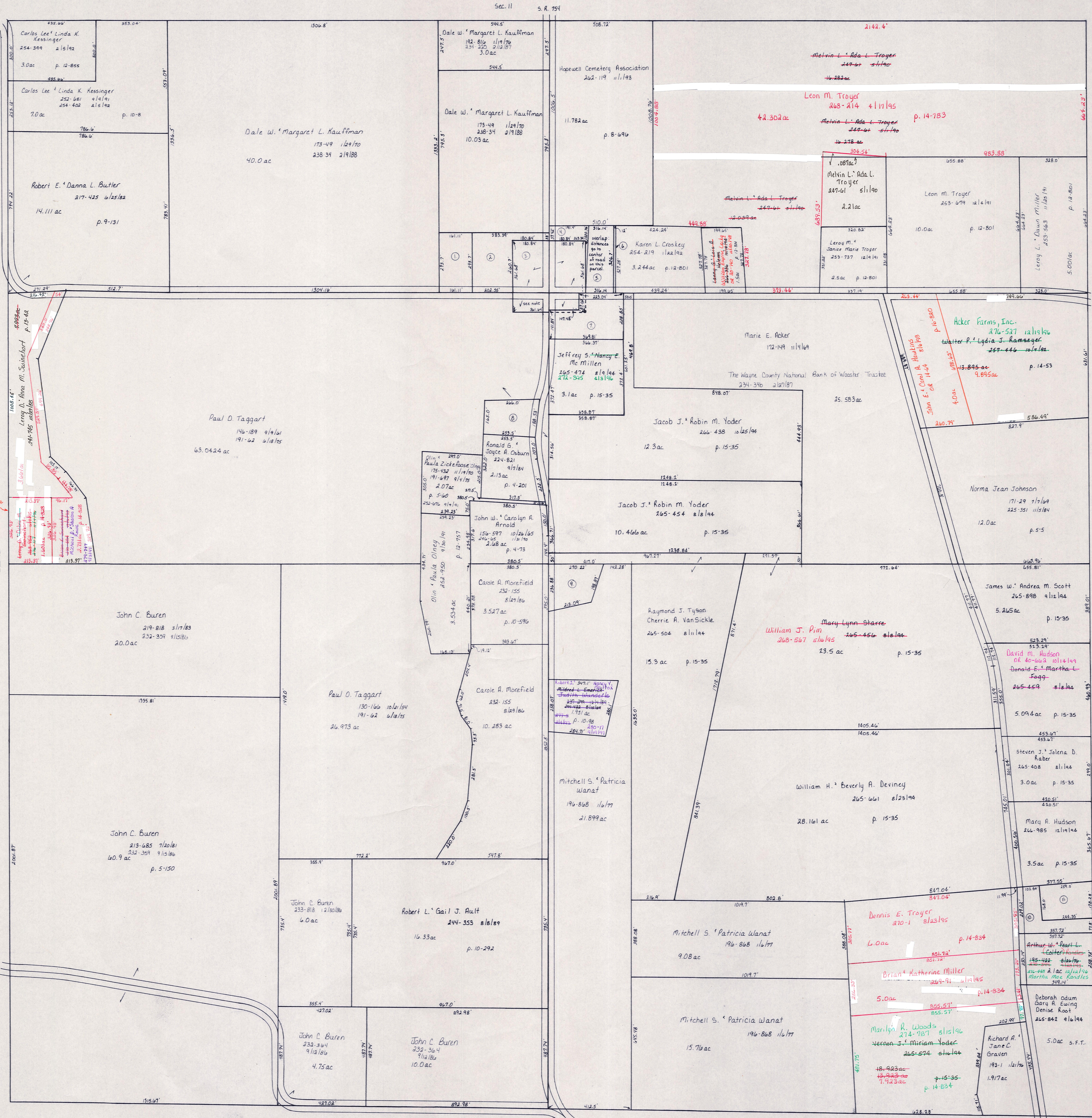

T.H. 506  
(Old T.H. 397)  
No R/W

Note: See deed 228-512, 8/22/25, plat 10-464. Paul O. Taggart deeded 4.14 ac. to Hopewell United Presbyterian Church because his deed had no exception for the small part of a 3.0 ac tract (some out of a parcel on deed 146-189). The 4.14 ac is not carried on a separate card because it is completely overlapped by the 3.0 ac description.

Sec. 14

John O. Shroyer & Co.  
OK Last  
1/15/19

T.H. 502  
(Old T.H. 526)  
60' R/W

- ① Michael Wayne & Marilyn E. Smith 257-824 6/19/91 1.06 ac. p. 7-299
- ② Trustees of East Hopewell 99-200 6/21/89 1.504 ac
- ③ Trustees of East Hopewell Congregation 2-605 5/11/84 3.0 ac see SR 5-224
- ④ Trustees of East Hopewell Congregation 23-26 4/22/88 .27 ac
- ⑤ Trustees of Hopewell Cemetery Association 95-185 12/1/25 2.37 ac (overlap)
- ⑥ Trustees of Hopewell Cemetery Association 95-179 11/1/25 .094 ac
- ⑦ Jeffrey S. & Nancy E. McMillen 265-474 8/19/94 3.24 ac p. 12-801
- ⑧ Michael J. & Donna J. Trivett 238-488 8/18/87 .105 ac p. 7-470
- ⑨ Mitchell S. & Patricia A. Wanat 259-935 5/12/85 1.15 ac p. 8-156
- ⑩ Frank R. Rogers & Lora L. Byland 254-4 7/1/91 1.0 ac
- ⑪ George S. & Joy D. King 251-805 6/16/91 1.0 ac p. 12-668

T-17, R-14, Sec. 14  
RIPLEY TWP.

SCALE: 1" = 200'

LET IT BE KNOWN, THIS MAP HAS BEEN PREPARED AS A REFERENCE GUIDE TO PROPERTY OWNERSHIP. WE BELIEVE THIS INFORMATION TO BE CORRECT AND CURRENT, HOWEVER, IT IS NOT INTENDED FOR ANY LEGAL USE, WHETHER IT BE IN SALES, TRANSFERS, TRADES, LEASES OF ANY TYPE, ETC., AND DO NOT ACCEPT RESPONSIBILITY FOR ERRORS OF ANY NATURE OR OMISSIONS CONTAINED HEREIN.

RP-21