

S.R. 226

S.R. 226

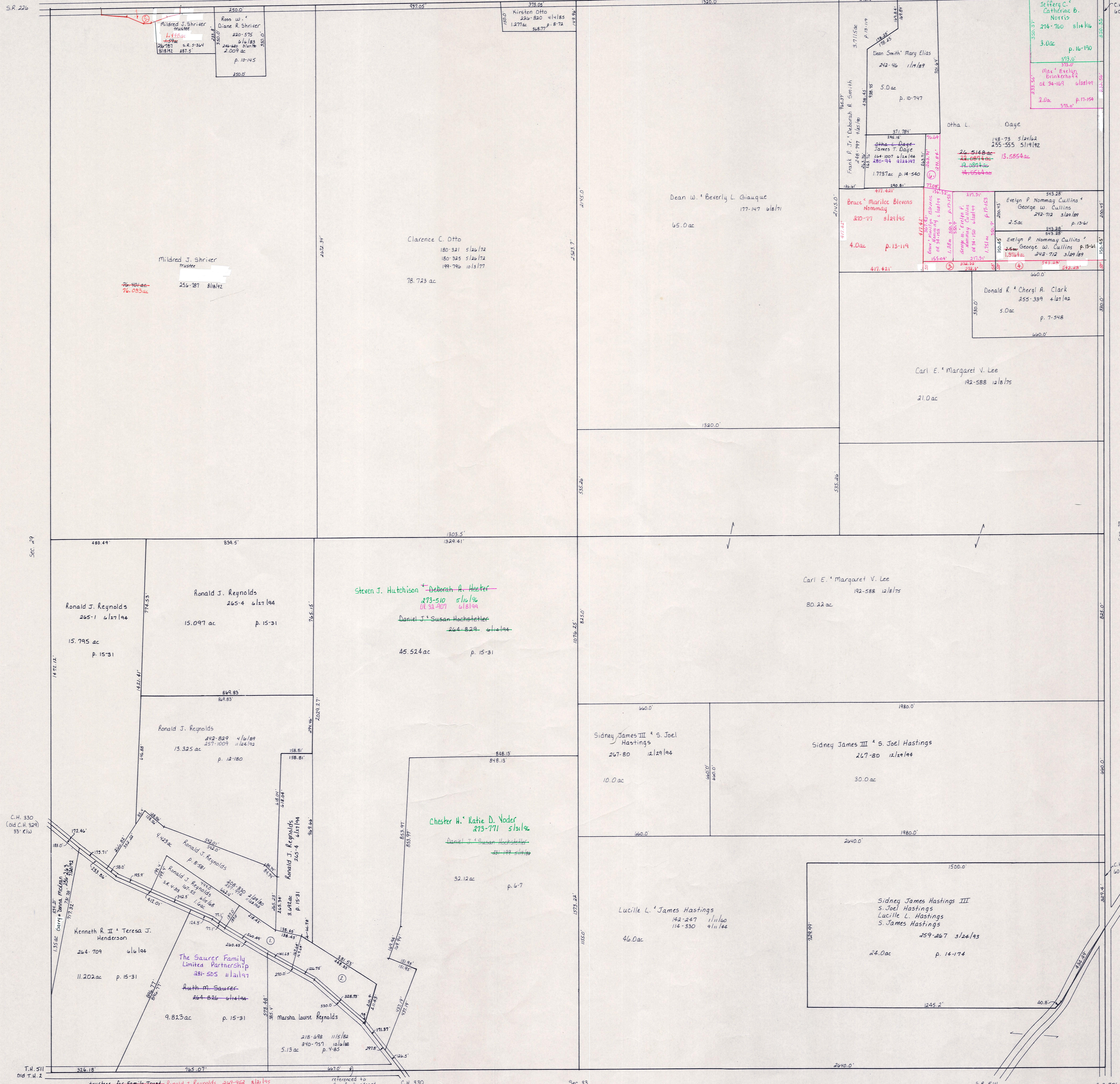

- ① Richard H. & Jane Lucille Reynolds, 262-910-1210, 1.26 ac p. 12-655
- ② Harry S. Marlean & The Daniel, 260-720-2121, 1.773 ac p. 12-617
- ③ Bruce & Marilee Eberens Nommag, 270-79-2121, 4.274 ac p. 14-906
- ④ Bruce & Marilee Eberens Nommag, 270-79-2121, 4.236 ac p. 14-906
- ⑤ State of Ohio, 26-3-772-2121, .46 ac p. 16-658
- ⑥ James T. Dage, 26-41-492-2121, .471 ac p. 17-346

T-18, R-14, Sec. 28
RIPLEY TWP.

SCALE: 1" = 200'

LET IT BE KNOWN, THIS MAP HAS BEEN PREPARED AS A REFERENCE GUIDE TO PROPERTY OWNERSHIP. WE BELIEVE THIS INFORMATION TO BE CORRECT AND CURRENT, HOWEVER, IT IS NOT INTENDED FOR ANY LEGAL USE, WHETHER IT BE IN SALES, TRANSFERS, TRADES, LEASES OF ANY TYPE, ETC., AND DO NOT ACCEPT RESPONSIBILITY FOR ERRORS OF ANY NATURE OR OMISSIONS CONTAINED HEREIN.

RP-15