

T.H. 511
Old T.H. 2
60' R/W

Sec. 29

C.H. 975
40' E/W

T.H. 511
Old T.H. 1

T.H. 474
Old T.H. 370
60' R/W

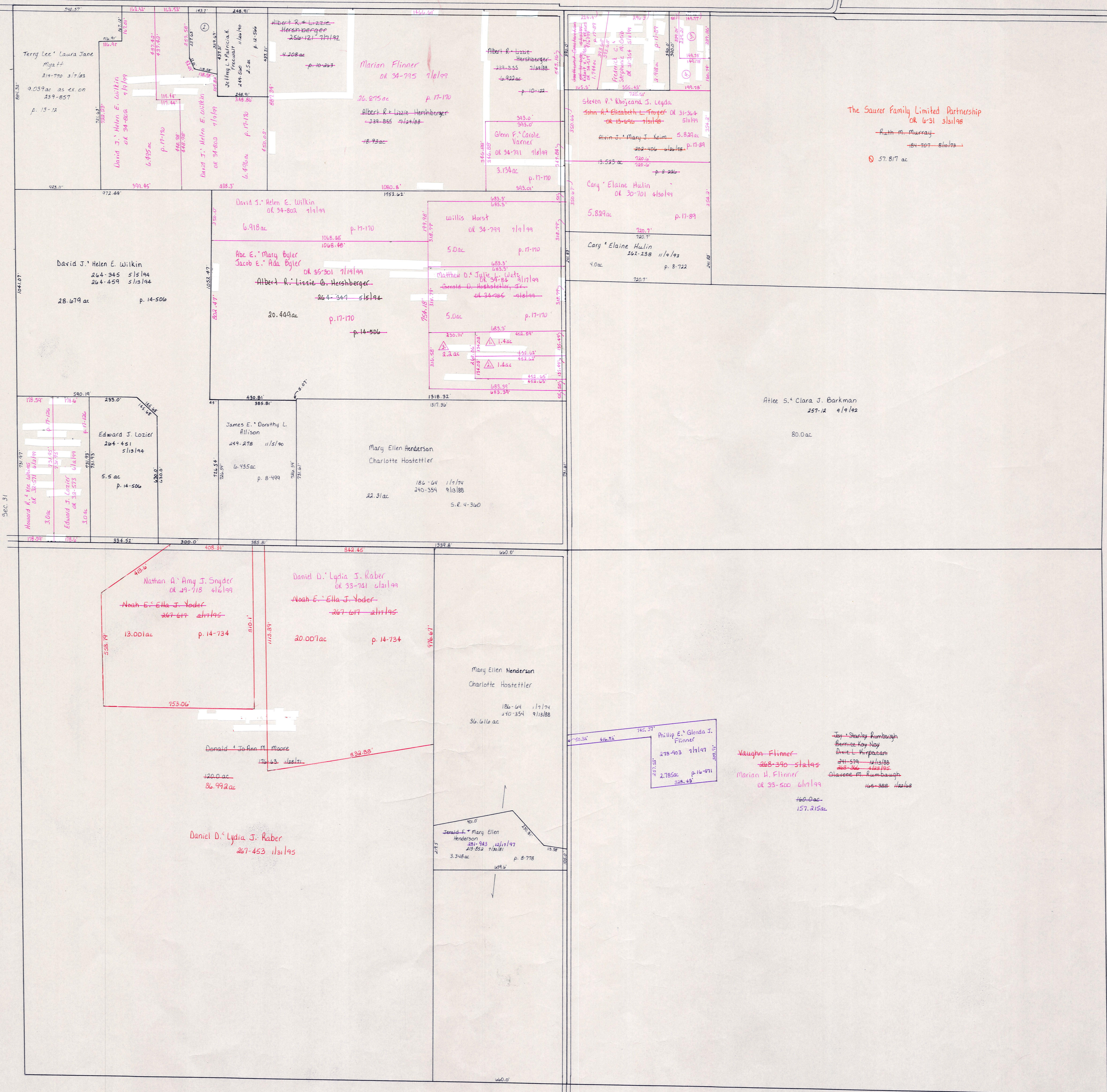

Sec. 32

- △ Southwest Construction Allotment No. 1
PLAT 17-389 PLATTED 10/27/99
1. Robert William & Patricia Ann Keutler
OK 42-222 11/16/99
 2. Robert William & Patricia Ann Keutler
OK 42-222 11/16/99
 3. Southwest Construction - DE 41-924 11/16/99
Lance R. White & June E. Chandler-White
OK 441 12/17/99

1. John & Elizabeth L. Troyer OK 10-276 7/15/98
2. Allen J. & Mary J. Keim OK 4-619 11/12/98 .80 ac p. 4-172
3. Jerry & Terrie Evans 251-702 11/21/91 1.0 ac p. 12-677
4. Southwest Construction OK 33-980 11/21/91 .785 ac p. 17-149
5. Southwest Construction OK 33-916 11/21/91 1.0 ac p. 17-149
Anthony L. & Ami L. Renick OK 37-594 11/21/91

C.H. 975
40' E/W

Sec. 5

T-18, R-14, Sec. 32
RIPLEY TWP.

SCALE: 1" = 200'

LET IT BE KNOWN, THIS MAP HAS BEEN PREPARED AS A REFERENCE GUIDE TO PROPERTY OWNERSHIP. WE BELIEVE THIS INFORMATION TO BE CORRECT AND CURRENT, HOWEVER, IT IS NOT INTENDED FOR ANY LEGAL USE, WHETHER IT BE IN SALES, TRANSFERS, TRADES, LEASES OF ANY TYPE, ETC., AND DO NOT ACCEPT RESPONSIBILITY FOR ERRORS OF ANY NATURE OR OMISSIONS CONTAINED HEREIN.

RP-9