

Wayne County

Wayne Co. T.H. 75
Holmes Co. T.H. 529
Cold T.H. 340
60' R/W

C.H. 1
60' R/W

C.H. 1
60' R/W

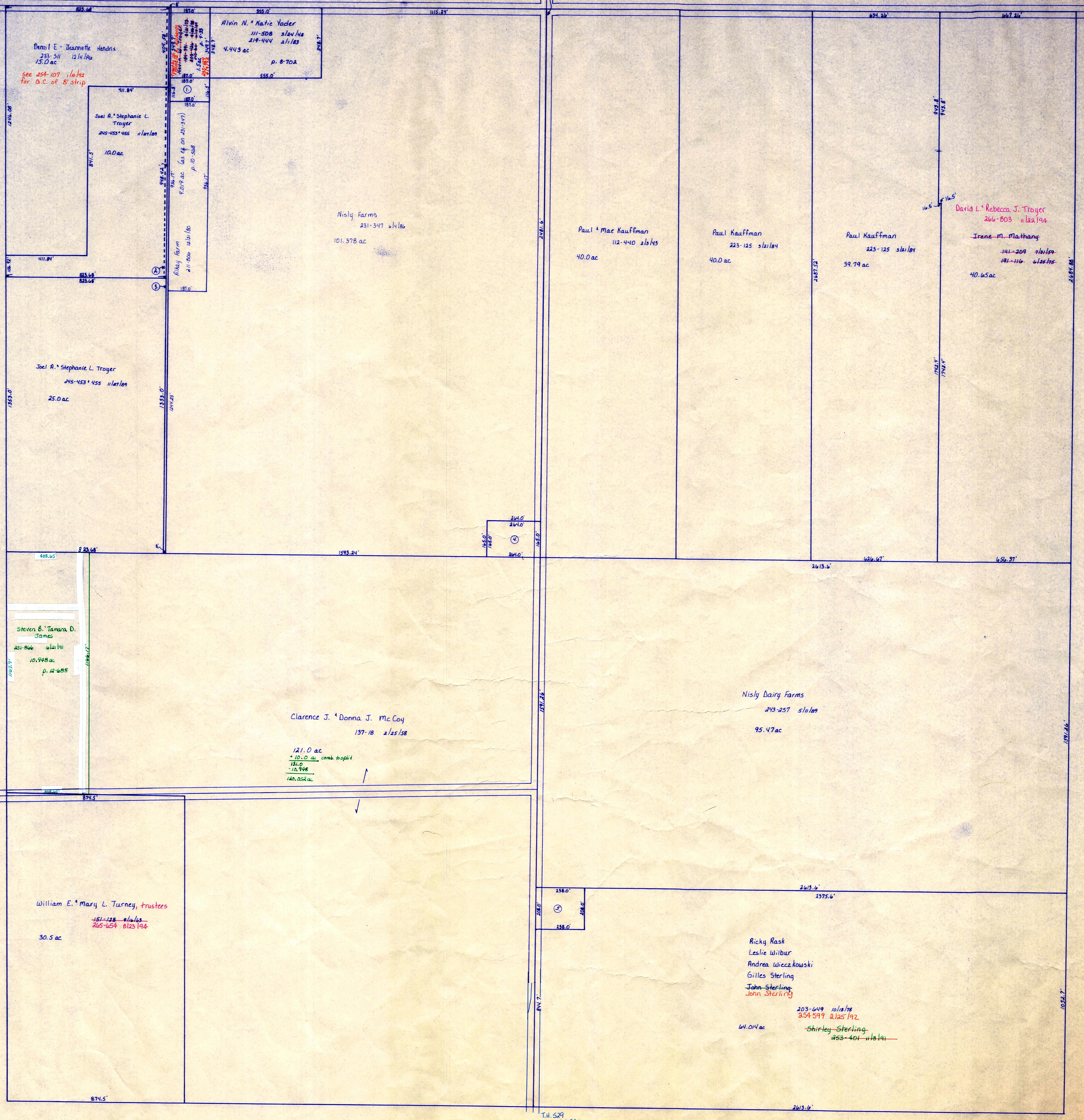

- ① Timothy W. & Pamela A. Richards 285-129 2/1/72
Nevin W. Troyer 770-537-2124 2/28-106-1/4/78 .5ac p. 4-20A
- ② Joel R. & Stephanie L. Troyer 205-453-455 1/12/12 8' strip SECCARD 254-107 1/16/12
- ③ Joel R. & Stephanie L. Troyer 205-453-455 1/12/12 .5ac
- ④ Marshall & Glenna Horn 126-19 1/12/12 1.0 ac
- ⑤ John Lee Sterling, Jr. 201-12 1/25/78 1.0 ac p. 8-146

T-18, R-14, Sec. 25
RIPLEY TWP.

SCALE: 1" = 200'

LET IT BE KNOWN, THIS MAP HAS BEEN PREPARED AS A REFERENCE GUIDE TO PROPERTY OWNERSHIP. WE BELIEVE THIS INFORMATION TO BE CORRECT AND CURRENT. HOWEVER, IT IS NOT INTENDED FOR ANY LEGAL USE, WHETHER IT BE IN SALES, TRANSFERS, TRADES, LEASES OF ANY TYPE, ETC., AND DO NOT ACCEPT RESPONSIBILITY FOR ERRORS OF ANY NATURE OR OMISSIONS CONTAINED HEREIN.

RP-30