

In deed 20-107 (Stallard) Daniel Buzzard granted a 60' E/W over "through" the NW 1/4 Sec. 30 to Ohio Pennsylvania R.R. Company.

* dead 198-785 (Morr 177ac) long deeds for Lakeland Beach both cover this corner.

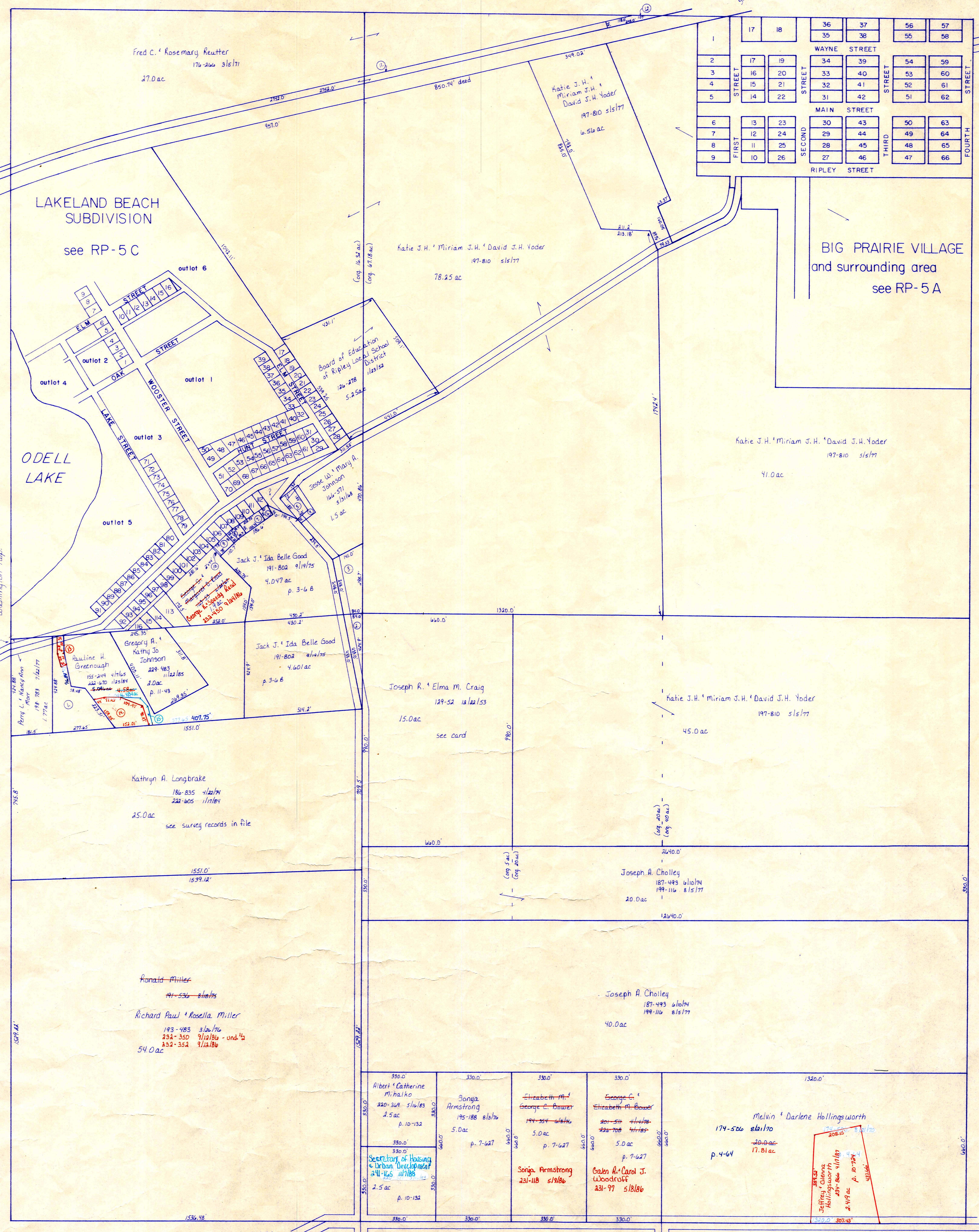

- ① Dennis D. Shari S. Greenough-Snell 228-266 9/1/85 1.22ac
- ② Robert & Mary Margaret Williard 241-243 11/10/88
- ③ Robert & Mary Margaret Williard 241-243 11/10/88
- ④ Robert & Mary Margaret Williard 241-243 11/10/88
- ⑤ Robert & Mary Margaret Williard 241-243 11/10/88
- ⑥ Elza H. & John E. Rush 118-557 5/14/77 194-75 51/176 .05ac
- ⑦ Elza H. & John E. Rush 127-476 5/14/77 194-75 51/176 .11ac
- ⑧ Elma Allen (aka Allen) Taylor 183-508 5/15/79 200-509 11/177 .064ac
- ⑨ Billie Joe & Sherry R. Henderson 228-472 4/16/85 .078ac
- ⑩ George L. & Sandy Reed 232-450 4/16/85
- ⑪ George S. & Margaret D. Reed 143-53 5/12/77 .002ac
- ⑫ Consolidated Rail Corporation 225-952 8/26/76 1.714ac

- ⑬ Consolidated Rail Corporation 203-456 9/24/76 .12ac
- ⑭ Pauline H. Greenough 225-312 5/12/87 .018ac p. 10-795
- ⑮ Dennis D. & Shari S. Greenough-Snell 235-315 5/12/87 .516ac p. 10-795
- ⑯ Dennis D. Shari S. Snell 241-550 12/16/88 .079ac p. 10-711

T-18, R-14, Sec. 30
RIPLEY TWP.

SCALE: 1" = 200'

PRINTED 12-23-85

RP-5

LET IT BE KNOWN, THIS MAP HAS BEEN PREPARED AS A REFERENCE GUIDE TO PROPERTY OWNERSHIP. WE BELIEVE THIS INFORMATION TO BE CORRECT AND CURRENT, HOWEVER, IT IS NOT INTENDED FOR ANY LEGAL USE, WHETHER IT BE IN SALES, TRANSFERS, TRADES, LEASES OF ANY TYPE, ETC. AND DO NOT ACCEPT RESPONSIBILITY FOR ERRORS OF ANY NATURE OR OMISSIONS CONTAINED HEREIN.