

Sec. 7 T17 R14  
 1. Edmund H. Taitson, Sr.; 1.00 Ac 189/671  
 2. Harold G. & Lois L. Fowler; 1.00 Ac 187/116  
 3. Harold G. & Lois L. Fowler; 1.00 Ac 187/116  
 4. Wendell W. & June M. Lang; 1.17 Ac 185/113  
 5. Wendell W. & June M. Lang; 0.592 Ac 185/113  
 6. Wendell W. & June M. Lang; 0.592 Ac 185/113  
 7. Bernard & Susan Bell; 2.00 Ac 176/572  
 8. Clifford V. & Bevy Beaver; 2.00 Ac 163/331  
 9. Emma & Henry H. Miller, Jr.; 1.00 Ac 196/254  
 10. Orlene H. & Norma Miller; 1.00 Ac 196/252

Sec. 11 T17 R14  
 1. Thomas P. & Shirley J. McMillan, Jr.; 1.00 Ac 187/106  
 2. Thomas P. & Shirley J. McMillan, Jr.; 0.100 Ac 183/750  
 3. Thomas P. & Shirley J. McMillan, Jr.; 2.00 Ac 183/750  
 4. Harold G. & Lois L. Fowler; 1.00 Ac 187/116  
 5. Marie Marie Strook; 2.00 Ac 155/785

Sec. 12 T17 R14  
 1. Paul R. & Ruth Johnson; 0.100 Ac 195/727

Sec. 13 T17 R14  
 1. Harry L. Williams; 0.44 Ac 174/851  
 2. William & Leona Carl Garrison; 0.100 Ac 186/529  
 3. William & Leona Carl Garrison; 1.10 Ac 186/529  
 4. Harry E. & Doris M. Goodwill; 0.30 Ac 187/553

Sec. 14 T17 R14  
 1. Michael Charles & Cheryl Taggart; 1.00 Ac 191/164  
 2. Paul E. & Carol D. Tomner; 1.00 Ac 187/897  
 3. Michael Charles & Cheryl Taggart; 1.00 Ac 186/104  
 4. Paula Z. & George; 2.00 Ac 191/697  
 5. John W. & Carolyn A. Arnold; 2.00 Ac 186/597  
 6. Arthur W. & Pearl L. Carter; 2.00 Ac 185/422  
 7. Presbyterian Parsonage (Hopewell Church); 2.00 Ac 186/494  
 8. Kenneth & Pearl Sawyer; 1.00 Ac 187/227  
 9. Presbyterian Parsonage (Hopewell Church); 1.00 Ac 2800  
 10. Lloyd Endley; 1.00 Ac 163/595  
 11. Elmer F. Ledvina; 1.00 Ac 178/814, Plat 104 pg 304

Sec. 16 T17 R14  
 1. Richard O. & Patricia Anderson; 1.00 Ac 193/405  
 2. Robert L. & Burner; 4.00 Ac 193/909  
 3. Robert L. & Burner; 1.00 Ac 193/909

Sec. 17 T17 R14  
 1. Robert A. & Edith C. Moser; 3.00 Ac 181/225  
 2. Lloyd H. & Helen L. Schlauch; 2.00 Ac 176/425

Sec. 18 T17 R14  
 1. James M. & Sharon L. Penick, Jr.; 1.00 Ac 192/79  
 2. Hazlett Phillip R. & Loretta M.; 0.00 Ac 193/103  
 3. William H. & Jeanne E. Long; 2.10 Ac 181/543  
 4. Dorothy W. Mills; 1.00 Ac 185/555

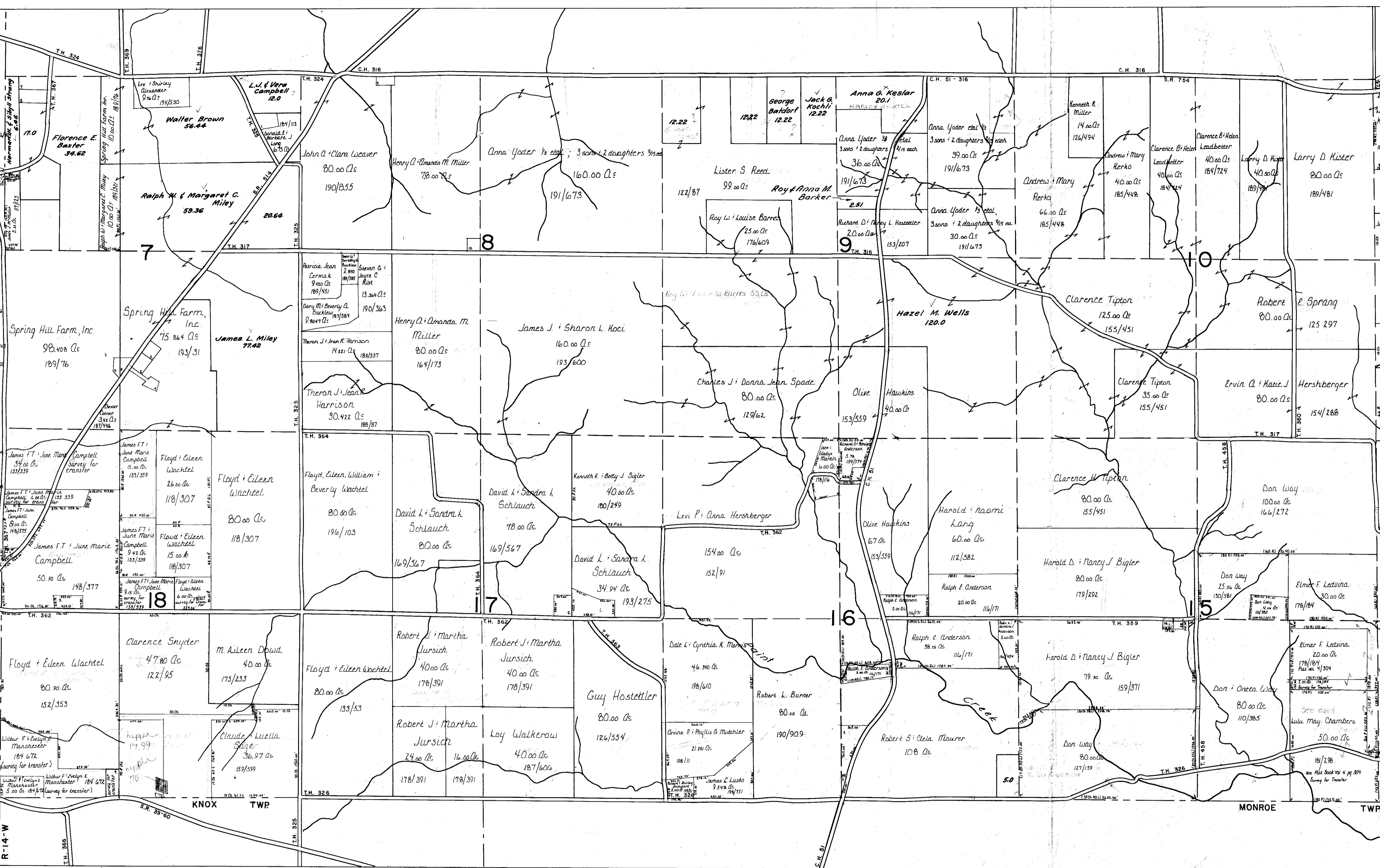

HOLMES COUNTY  
 RIPLEY TOWNSHIP  
 SOUTH PART

SCALE: 1" = 660'