

Sec. 30 T18 R14  
1. John E. Sanders & Hays, 1810, 173/600  
2. John E. Sanders & Hays, 1810, 173/600  
3. James L. Hays, 1810, 173/600

Sec. 29 T18 R14  
1. Ronald J. Lorentz & Kayne, 100 Acs 186/678  
2. Raymond Brooks & Patricia Ann Armstrong, 125 Acs 188/600  
3. Marvin & Lucille Stutzman, 145 Acs 191/947  
4. James W. Patricia Ann Fritz, 145 Acs 193/114  
5. James Franklin & Henderson, 100 Acs 193/114

Sec. 27 T18 R14  
1. Marvin D. Mitzke & Hershberger, 67 Acs 143/113  
2. Robert J. Miller, 0 Acs 151/257  
3. Terry K. Jones, 141 Acs 181/894  
4. Terry K. Jones, 141 Acs 181/894  
5. Dale & Betty J. Schmitt, 100 Acs 182/189  
6. James S. Curtis & Lydney Sr., 0 Acs 182/189  
7. Beulah A. Levers, 0 Acs 189/716

Sec. 26 T18 R14  
1. Russell W. & Pauline M. Miller, 142 Acs 136/515  
2. Dorothy H. Howard Dye, 100 Acs 129/587

Sec. 25 T18 R14  
1. Virginia & Jean Trayer, 100 Acs 184/991

Sec. 31 T18 R14  
1. Joseph A. Rzeviller & Children, 100 Acs 154/787

Sec. 32 T18 R14  
1. Lynn D. & Virginia C. Johnson, 0 Acs 101/125

Sec. 33 T18 R14  
1. Roger C. Saylor, 100 Acs 176/414  
2. Roger C. Saylor, 0 Acs 183/51  
3. Roger K. & Barbara L. Murray, 0 Acs 180/425  
4. Roger K. & Barbara L. Murray, 100 Acs 177/496  
5. Marie O. & Marilyn D. McCune, 0 Acs 183/721  
6. Marie O. & Marilyn D. McCune, 2 Acs 183/721

Sec. 34 T18 R14  
1. Russell O. Tate, 200 Acs

Sec. 1 T17 R14  
1. Harry E. & June B. Bennett, 300 Acs 187/586  
2. Betty & William, 0 Acs 194/587  
3. Dan & Elizabeth Smith, 0 Acs 124/249

Sec. 2 T17 R14  
1. Ooster C. Vickers, 0 Acs 174/107  
2. Larry E. & Linda Turney, 115 Acs 102/374

Sec. 3 T17 R14  
1. Bigelow Cemetery Assoc., 0 Acs 196/707  
2. Robert D. Key, 144 Acs 179/713  
3. Russell E. & Tracie M. Van Zandt, 100 Acs 183/310  
4. Robert D. Key, 0 Acs 179/943

Sec. 5 T17 R14  
1. John & Louella M. Miller, 200 Acs 180/435  
2. Wayne K. & Bettie J. Barnes, 141 Acs 141/711  
3. Donald E. & Evelyn Barnes, 0 Acs 194/515  
4. Wayne K. & Bettie J. Barnes, 2 Acs 185/536  
5. John P. Smith & Cheryl Conner, 125 Acs 186/623  
6. Ronald Dale & Cheryl Jo Gilbert, 125 Acs 191/717  
7. George T. & Peggy Ann Spencer, 0 Acs 191/553  
8. Henry O. Miller, 0 Acs 170/947  
9. George T. & Peggy Ann Spencer, 0 Acs 191/416  
10. Thomas F. & Irene C. Harling, 2 Acs 184/478  
11. Jerry O. & Deborah Alvine, 0 Acs 184/481  
12. Joan J. & Naomi C. Sawyer, 141 Acs 185/897

Sec. 6 T17 R14  
1. Roberta Kinney, 100 Acs 179/957  
2. Rosewell H. & Thelma Miller, 100 Acs 120/559  
3. Kenneth & Mary L. Sprang, 100 Acs 175/559  
4. Marjorie & Eugene Grossenbacher, 0 Acs 172/490

Sec. 7 T17 R14  
1. Harley & Goldie Hostetter, 40.0  
2. C.T. Hostetter, 122.73

Sec. 8 T17 R14  
1. William Loren Barnes, 58.76 Acs 159/375

Sec. 9 T17 R14  
1. Paul E. Young, 20.76 Acs 190/101

Sec. 10 T17 R14  
1. Thelma R. Levers, 60.00 Acs 189/714

Sec. 11 T17 R14  
1. Lister S. Reed, 40.00 Acs 179/844

Sec. 12 T17 R14  
1. Lister S. Reed, 20.00 Acs 179/844

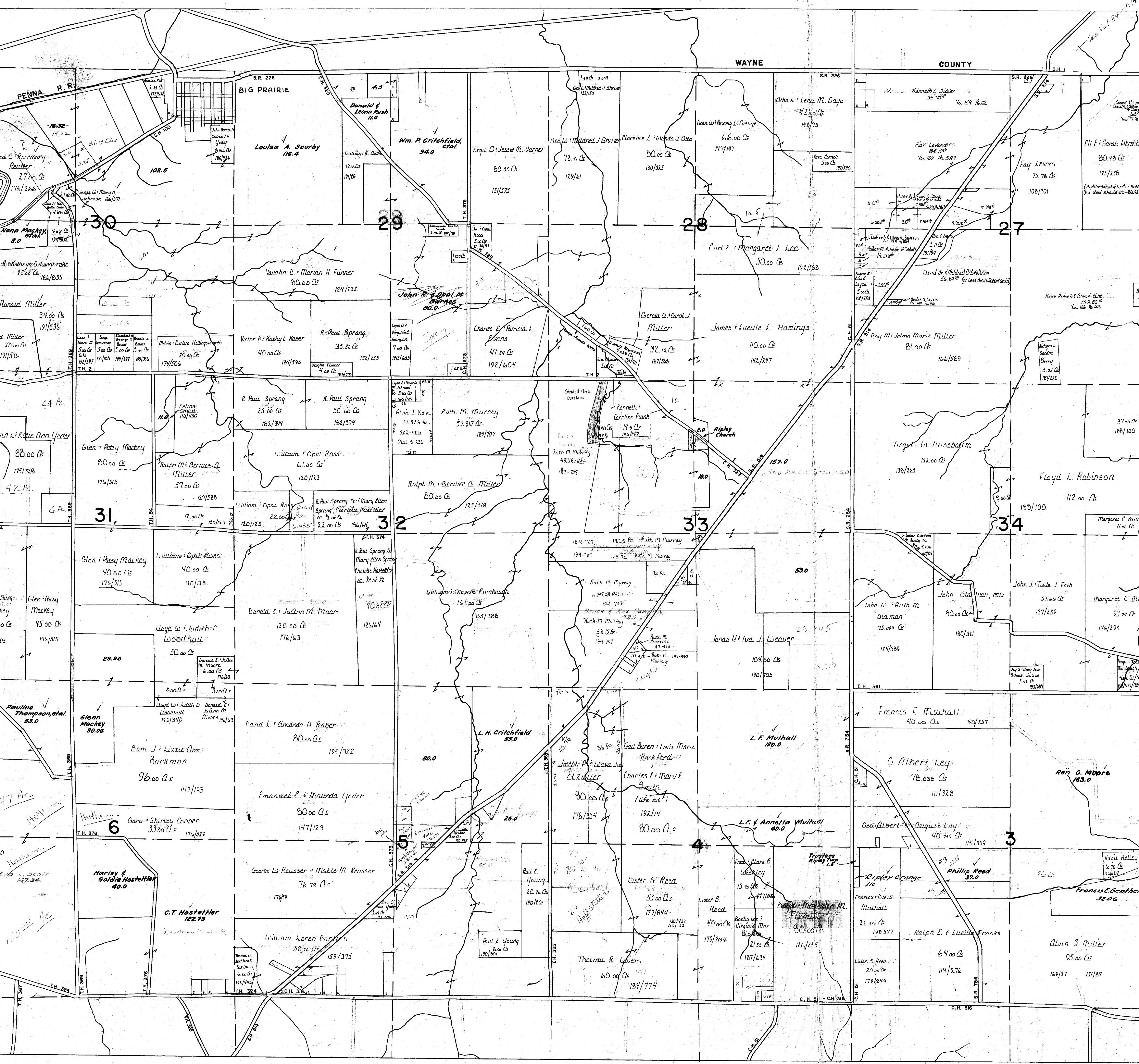

HOLMES COUNTY  
RIPLEY TOWNSHIP  
NORTH PART

SCALE: 1" = 660'