

R-25

R-25A

R-30

R-25

T8 R9
Sec 1

R-25B

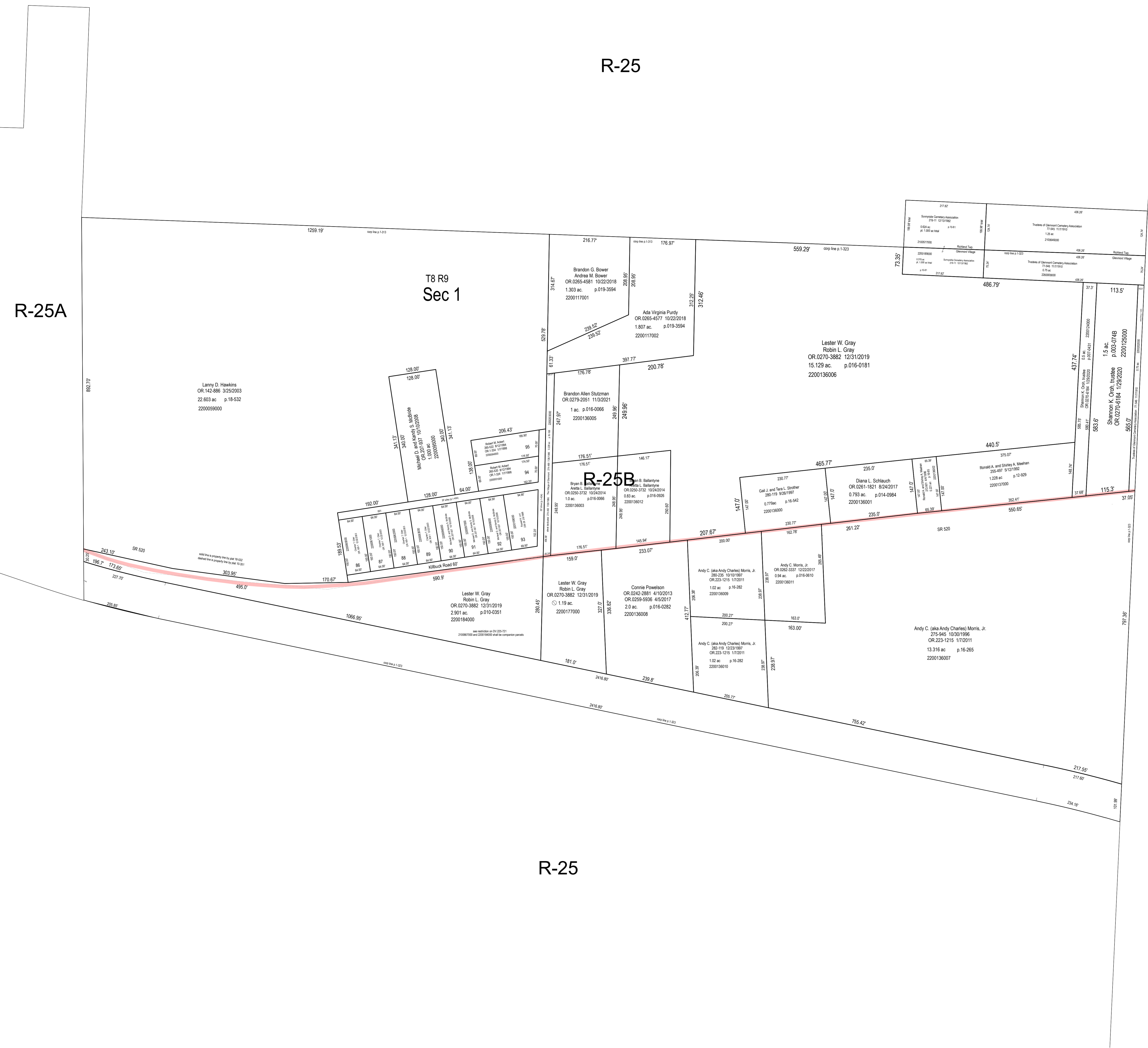

Larry D. Hawkins
OR.142-886 3/25/2003
22.603 ac p.18-532
220059000

Michael D. and Kathy S. McBride
OR.207-937 10/10/05
1.000 ac
220059000

Brandon G. Bower
Andrea M. Bower
OR.0265-4581 10/22/2018
1.303 ac. p.019-3594
2200117001

Ada Virginia Purdy
OR.0265-4577 10/22/2018
1.807 ac. p.019-3594
2200117002

Brandon Allen Stutzman
OR.0279-2051 11/3/2021
1 ac. p.016-0066
2200136005

Robert W. Asper
OR.124-107184 11/19/99
0.95 ac
2200136006

Robert M. Asper
OR.124-107184 11/19/99
0.94 ac
2200136007

Robert M. Asper
OR.124-107184 11/19/99
0.93 ac
2200136008

Robert M. Asper
OR.124-107184 11/19/99
0.92 ac
2200136009

Robert M. Asper
OR.124-107184 11/19/99
0.91 ac
2200136010

Robert M. Asper
OR.124-107184 11/19/99
0.90 ac
2200136011

Robert M. Asper
OR.124-107184 11/19/99
0.89 ac
2200136012

Robert M. Asper
OR.124-107184 11/19/99
0.88 ac
2200136013

Robert M. Asper
OR.124-107184 11/19/99
0.87 ac
2200136014

Robert M. Asper
OR.124-107184 11/19/99
0.86 ac
2200136015

Robert M. Asper
OR.124-107184 11/19/99
0.85 ac
2200136016

Robert M. Asper
OR.124-107184 11/19/99
0.84 ac
2200136017

Robert M. Asper
OR.124-107184 11/19/99
0.83 ac
2200136018

Robert M. Asper
OR.124-107184 11/19/99
0.82 ac
2200136019

Robert M. Asper
OR.124-107184 11/19/99
0.81 ac
2200136020

Robert M. Asper
OR.124-107184 11/19/99
0.80 ac
2200136021

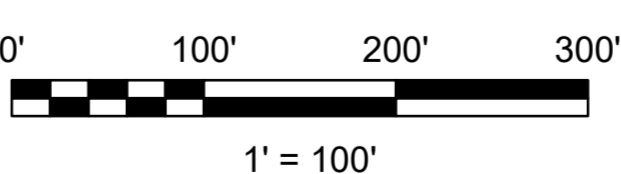

LET IT BE KNOWN, THIS MAP HAS BEEN PREPARED AS A REFERENCE GUIDE TO PROPERTY OWNERSHIP. WE BELIEVE THIS INFORMATION TO BE CORRECT AND CURRENT, HOWEVER IT IS NOT INTENDED FOR ANY LEGAL USE, WHETHER IT BE SALES, TRANSFERS, TRACES, LEASES OF ANY TYPE, ETC. AND DO NOT ACCEPT RESPONSIBILITY FOR ERRORS OF ANY NATURE OR OMISSIONS CONTAINED HEREIN.

S.F.T.
new survey required
for next transfer

Last Revision: 1/5/2022

(east part)
Village of Glenmont
Sec. 1, T-8, R-9
Richland Twp.
Holmes County, Ohio

R-25B