

Section 25 T-8 R-9  
Richland Township (R-25)

(R-30)  
Sec 5  
T-8 R-8

Richland Township (R-19)  
Section 9 T-8 R-9

Richland Township (R-29)  
Section 6 T-8 R-8

T-8 R-9  
Sec 10

(R-28)  
Sec 15  
T-8 R-8

Section 11 T-8 R-9  
Richland Township (R-23)

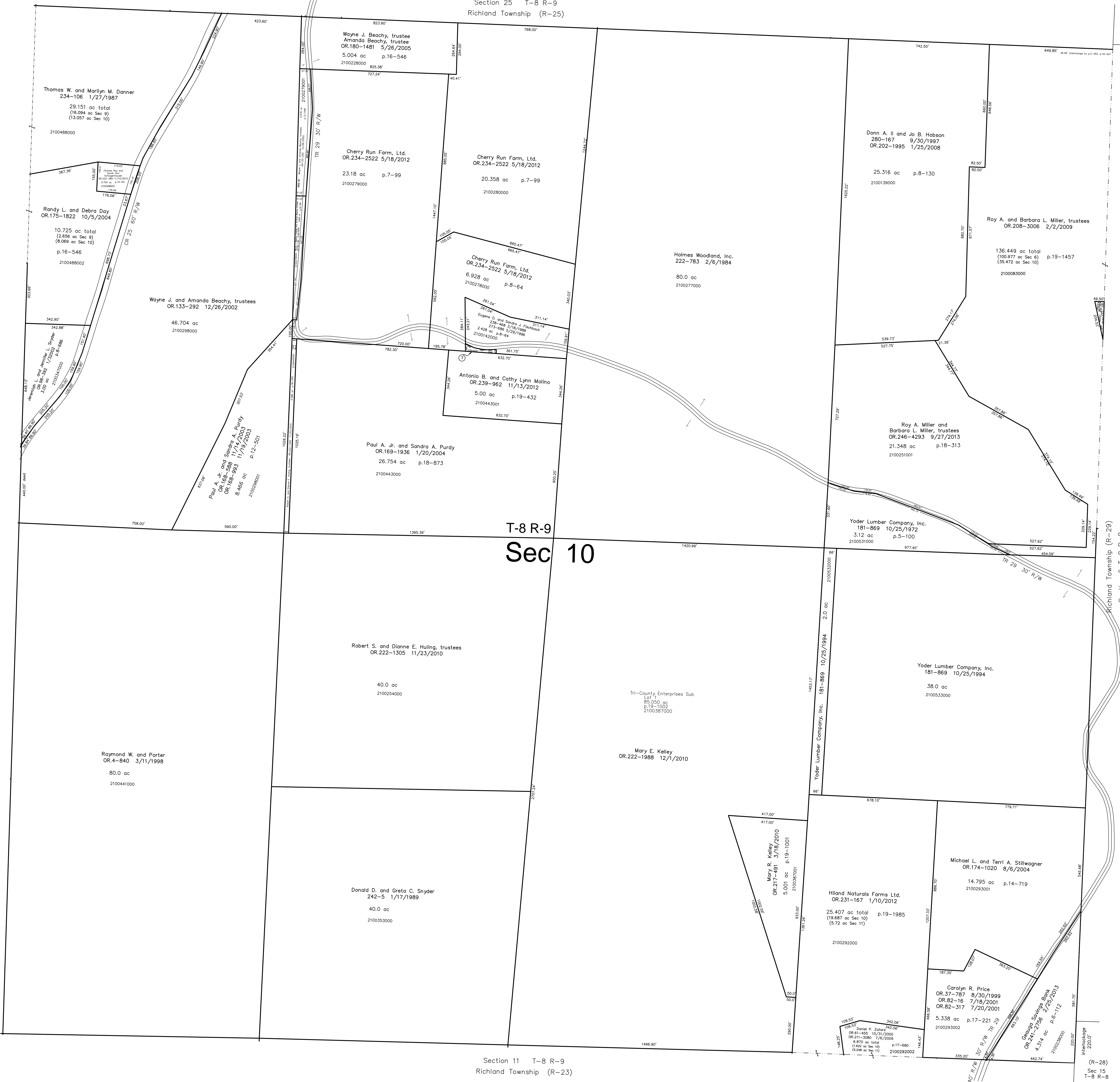

2100142001 Antonio B. and Cathy Lynn Malino  
OR.239-862 11/13/2012  
0.082 ac p.19-432

se 1/4 Tri-County Enterprises Subdivision  
p.19-1002 plotted 4/30/2007

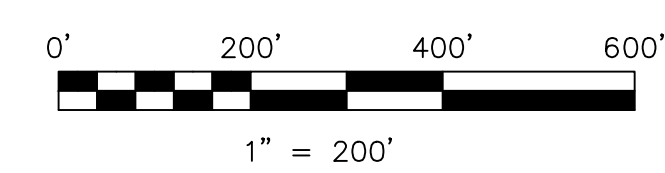

S.F.T. new survey required  
for next transfer

LET IT BE KNOWN, THIS MAP HAS BEEN PREPARED AS A REFERENCE  
GUIDE TO PROPERTY OWNERSHIP. WE BELIEVE THIS INFORMATION TO  
BE CORRECT AND CURRENT, HOWEVER IT IS NOT INTENDED FOR ANY  
LEGAL USE, WHETHER IT BE IN SALES, TRANSFERS, TRADES, LEASES  
OF ANY TYPE, ETC., AND DO NOT ACCEPT RESPONSIBILITY FOR  
ERRORS OF ANY NATURE OR OMISSIONS CONTAINED HEREIN.

Last Revision: 9/27/2013

**T-8, R-9, Section 10**  
**Richland Twp.**  
**Holmes County, Ohio**

# R-24