

Section 4 T-8 R-9
Richland Township (R-10)

CR 75 60' R/W

Richland Township (R-04)
Section 6 T-8 R-9

Richland Township (R-14)
Section 8 T-8 R-9

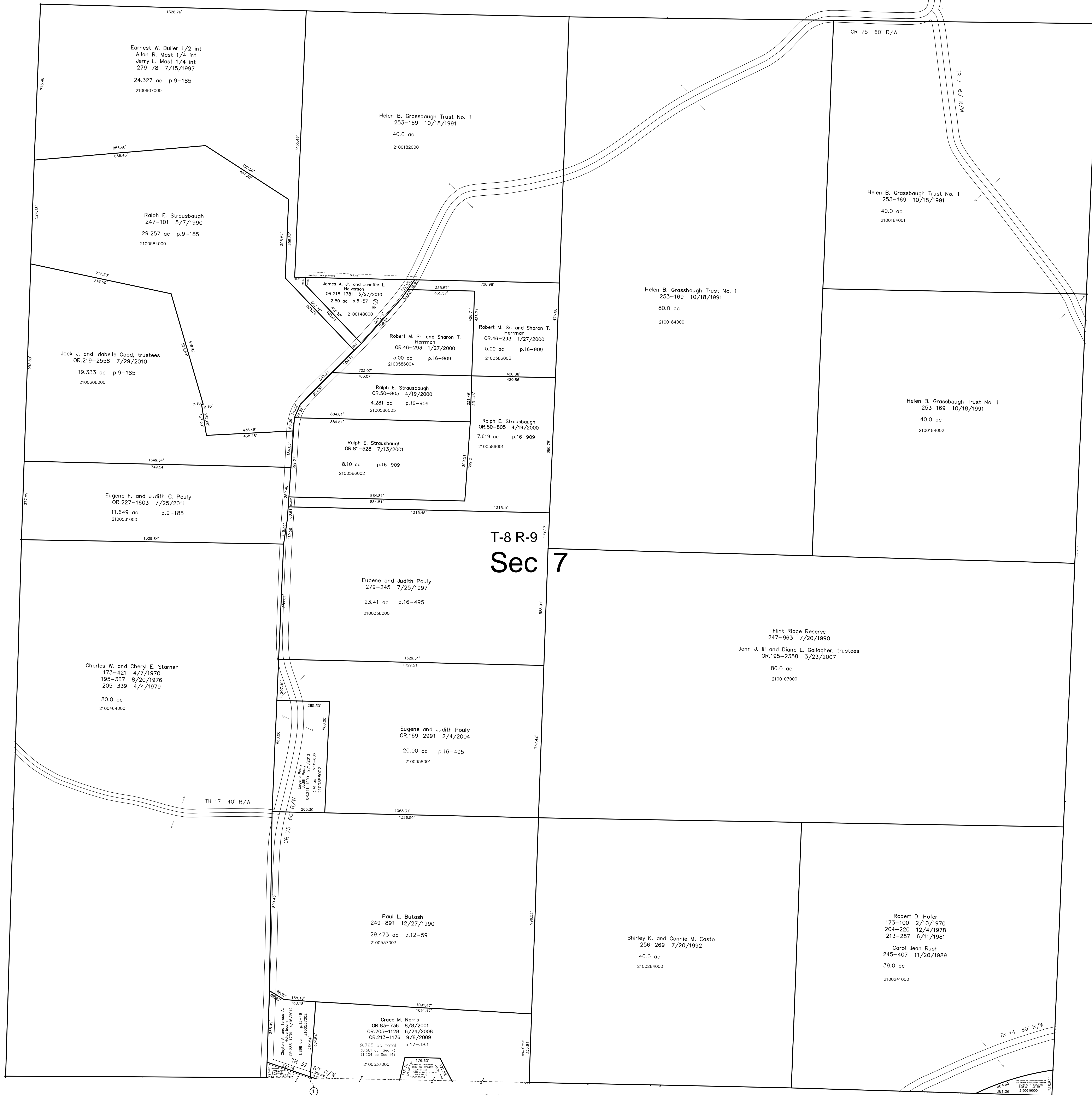

Section 14 T-8 R-9
Richland Township (R-08)

2100536001 (1) Grace M. Norris
251-16 4/17/1991
CR 80-314 7/3/2001
OR 205-1128 6/24/2008
OR 213-1178 9/8/2009
0.714 ac total p.13-39
(0.001 ac Secc 7 + 0.713 ac Sec 14)

S.F.T.
new survey required
for next transfer

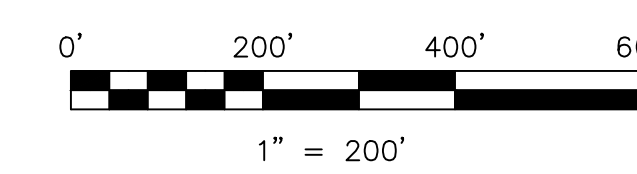

LET IT BE KNOWN, THIS MAP HAS BEEN PREPARED AS A REFERENCE GUIDE TO PROPERTY OWNERSHIP. WE BELIEVE THIS INFORMATION TO BE CORRECT AND CURRENT, HOWEVER IT IS NOT INTENDED FOR ANY LEGAL USE, WHETHER IT BE IN SALES, TRANSFERS, TRADES, LEASES OF ANY TYPE, ETC., AND DO NOT ACCEPT RESPONSIBILITY FOR ERRORS OF ANY NATURE OR OMISSIONS CONTAINED HEREIN.

Last Revision: 2/1/2013

T-8, R-9, Section 7
Richland Twp.
Holmes County, Ohio

R-09