

Section 15 T-8 R-8
Richland Township (R-28)

(R-23)
Sec 11
T-8 R-9

Richland Township (R-22)
Section 20 T-8 R-9

Richland Township (R-32)
Section 17 T-8 R-8

T-8 R-8
Sec 16

Ethel Crider Life Estate
111-290 11/26/1941
Kenneth Crider; Bessie Crider Purdy; Ralph Crider;
Melvin Crider; Walter Crider;
Larry L. Crider; Leleand L. Crider; Judy A. Pinnick
275-671 10/15/1996
Deloris J. Crider
281-832 12/12/1997
Kenneth Crider
OR.64-285 12/18/2000
44.0 ac
2100094000

Dan W. and Elsie Byer
on Ohio General Partnership
OR.162-627 8/29/2003
40.0 ac
2100052000

Dan W. and Elsie Byer
on Ohio General Partnership
OR.162-627 8/29/2003
13.924 ac p.14-43
2100177000

Carl James and
Kathleen Kay Patterson
213-442 6/29/2002
OR.174-646 8/3/2004
5.0 ac
2100385000

Dan W. and Elsie Byer
on Ohio General Partnership
OR.194-2153 1/31/2007
10.49 ac total
(1.173 ac Sec 17)
(9.317 ac Sec 16)
2100103002

Robert L. Croskey, trustee
Nellie B. Croskey, trustee
OR.176-2066 11/22/2004
163.547 ac total
(113.059 ac Sec 16)
(50.478 ac Sec 17)
2100130000

Darwin L. Snyder; Victor R. Snyder; Harold G. Snyder;
238-479 3/21/1988

LaVonne L. Jones 248-444 8/28/1990

LaVonne L. Jones; Darwin L. Snyder; Victor R. Snyder; Harold G. Snyder;
263-738 3/14/1994

LaVonne I. Jones; Darwin L. Snyder; Victor R. Snyder
275-941 10/29/1996

Laura E. Magistro OR.198-1033 7/12/2007

LaVonne L. Jones OR.205-2394 7/11/2008

89.0 ac
2100455000

Darwin L. Snyder; Victor R. Snyder; Harold G. Snyder;
238-479 3/21/1988

LaVonne L. Jones 248-444 8/28/1990

LaVonne L. Jones; Darwin L. Snyder; Victor R. Snyder; Harold G. Snyder;
263-738 3/14/1994

LaVonne I. Jones; Darwin L. Snyder; Victor R. Snyder
275-941 10/29/1996

Laura E. Magistro OR.198-1033 7/12/2007

LaVonne L. Jones OR.205-2394 7/11/2008

45.0 ac
2100454000

Darwin L. Snyder; Victor R. Snyder; Harold G. Snyder;
238-479 3/21/1988

LaVonne L. Jones 248-444 8/28/1990

LaVonne L. Jones; Darwin L. Snyder; Victor R. Snyder; Harold G. Snyder;
263-738 3/14/1994

LaVonne I. Jones; Darwin L. Snyder; Victor R. Snyder
275-941 10/29/1996

Laura E. Magistro OR.198-1033 7/12/2007

LaVonne L. Jones OR.205-2394 7/11/2008

89.0 ac
2100453000

Benjamin F. Glauque, Jr., trustee
OR.201-458 11/20/2007
Delores Johanna Glauque, trustee
OR.201-464 11/20/2007
37.335 ac
2100170002

Benjamin F. Glauque, Jr., trustee
OR.201-458 11/20/2007
Delores Johanna Glauque, trustee
OR.201-464 11/20/2007
20.0 ac
2100170003

Benjamin F. Glauque, Jr., trustee
OR.201-458 11/20/2007
Delores Johanna Glauque, trustee
OR.201-464 11/20/2007
80.0 ac
2100170000

Jeffrey A. Geog
245-848 1/3/1990
277-39 2/5/1977

80.0 ac
2100174000

Section 25 T-8 R-8
Richland Township (R-21)

(R-21)
Sec 21
T-8 R-9

Last Revision: 7/11/2008

T-8, R-8, Section 16
Richland Twp.
Holmes County, Ohio

R-27

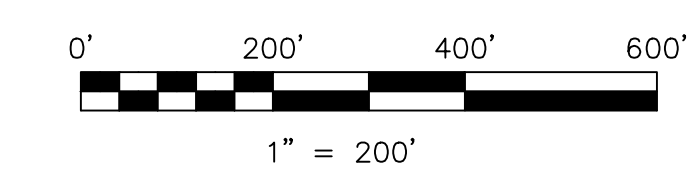

S.F.T. new survey required
for next transfer

LET IT BE KNOWN, THIS MAP HAS BEEN PREPARED AS A REFERENCE
GUIDE TO PROPERTY OWNERSHIP. WE BELIEVE THIS INFORMATION TO
BE CORRECT AND CURRENT, HOWEVER IT IS NOT INTENDED FOR ANY
LEGAL USE, WHETHER IT BE IN SALES, TRANSFERS, TRUSTS, LEASES
OF ANY TYPE, ETC., AND DO NOT ACCEPT RESPONSIBILITY FOR
ERRORS OF ANY NATURE OR OMISSIONS CONTAINED HEREIN.