

Section 2 T-8 R-9
Richland Township (R-20)

Section 1 T-8 R-9
Richland Township (R-25)

Section 1 T-8 R-9
Richland Township (R-25)

Section 1 T-8 R-9
Richland Township (R-25)

Section 1 T-8 R-9
Richland Township (R-25)

Section 2 T-8 R-9
Richland Township (R-20)

Section 1 T-8 R-9
Richland Township (R-25)

Section 1 T-8 R-9
Richland Township (R-25)

Section 1 T-8 R-9
Richland Township (R-25)

Village of Glenmont (R-25B)

- ☆ Strouse Subdivision p.3-98
- ◇ Mitchell Addition p.1-331

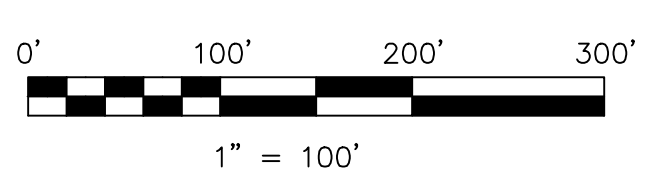

LET IT BE KNOWN, THIS MAP HAS BEEN PREPARED AS A REFERENCE GUIDE TO PROPERTY OWNERSHIP. WE BELIEVE THIS INFORMATION TO BE CORRECT AND CURRENT, HOWEVER IT IS NOT INTENDED FOR ANY LEGAL USE, WHETHER IT BE IN SALES, TRANSFERS, TRADES, LEASES OF ANY TYPE, ETC., AND DO NOT ACCEPT RESPONSIBILITY FOR ERRORS OF ANY NATURE OR OMISSIONS CONTAINED HEREIN.

S.F.T. new survey required for next transfer

**Incorporated
Village of Glenmont
and
part of Sections 1 & 2
T-8, R-9, Richland Twp.
Holmes County, Ohio**

Last Revision: 11/10/2011

R-25A

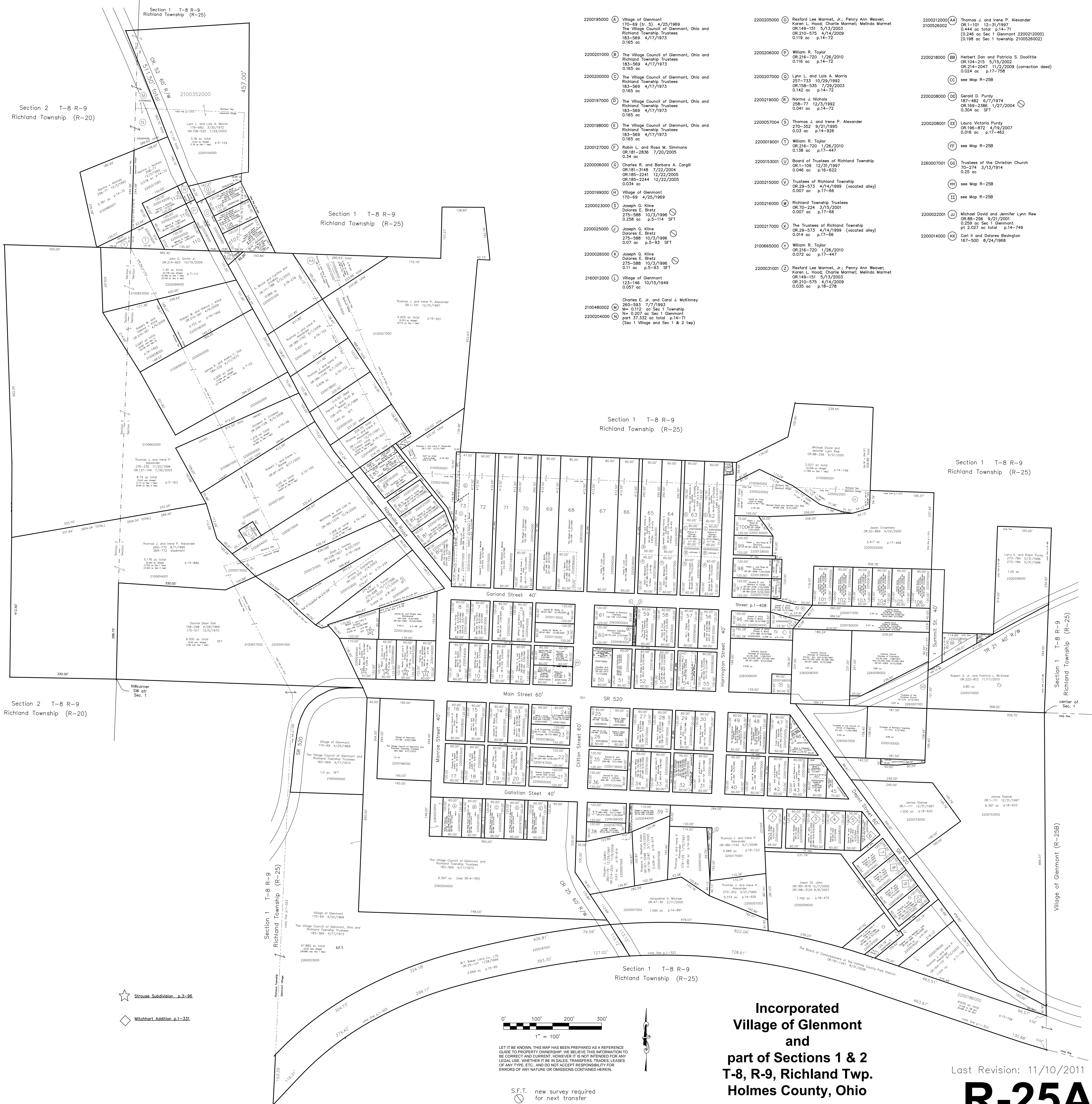

- 2200195000 (A) Village of Glenmont 170-69 (tr. 5) 4/25/1969 The Village Council of Glenmont, Ohio and Richland Township Trustees 183-569 4/17/1973 0.165 ac
- 2200201000 (B) The Village Council of Glenmont, Ohio and Richland Township Trustees 183-569 4/17/1973 0.165 ac
- 2200200000 (C) The Village Council of Glenmont, Ohio and Richland Township Trustees 183-569 4/17/1973 0.165 ac
- 2200197000 (D) The Village Council of Glenmont, Ohio and Richland Township Trustees 183-569 4/17/1973 0.165 ac
- 2200198000 (E) The Village Council of Glenmont, Ohio and Richland Township Trustees 183-569 4/17/1973 0.165 ac
- 2200127000 (F) Robin L. and Rosa M. Simmons OR.181-2836 7/20/2005 0.34 ac
- 2200006000 (G) Charles R. and Barbara A. Cargill OR.181-3148 7/22/2004 OR.185-2241 12/22/2005 OR.185-2244 12/22/2005 0.334 ac
- 2200199000 (H) Village of Glenmont 170-69 4/25/1969
- 2200023000 (I) Joseph G. Kline Dolores E. Bretz 275-588 10/3/1996 0.258 ac p.5-114 SFT
- 2200025000 (J) Joseph G. Kline Dolores E. Bretz 275-588 10/3/1996 0.07 ac p.5-53 SFT
- 2200026000 (K) Joseph G. Kline Dolores E. Bretz 275-588 10/3/1996 0.11 ac p.5-93 SFT
- 2160012000 (L) Village of Glenmont 123-146 10/15/1949 0.057 ac
- 210480002 (M) Charles E. Jr. and Carol J. McKinney 260-593 7/7/1993 Mer 0.112 ac Sec 1 Township N= 0.207 ac Sec 1 Glenmont part 37.332 ac total p.14-71 (Sec 1 Village and Sec 1 & 2 twp)
- 2200204000 (N)

- 2200205000 (O) Rexford Lee Marmet, Jr.; Penny Ann Weaver; Karen L. Hood; Charlie Marmet; Melinda Marmet OR.149-151 5/13/2003 OR.210-575 4/14/2009 0.119 ac p.14-72
- 2200206000 (P) William R. Taylor OR.216-720 1/26/2010 0.116 ac p.14-72
- 2200207000 (Q) Lynn L. and Lois A. Morris 257-733 10/29/1992 OR.158-535 7/29/2003 0.142 ac p.14-72
- 2200219000 (R) Norma J. Nichols 258-77 12/3/1992 0.041 ac p.14-72
- 2200057004 (S) Thomas J. and Irene P. Alexander 270-352 9/21/1995 0.03 ac p.14-929
- 2200019001 (T) William R. Taylor OR.216-720 1/26/2010 0.138 ac p.17-447
- 2200153001 (U) Board of Trustees of Richland Township OR.1-109 12/31/1997 0.046 ac p.16-622
- 2200215000 (V) Trustees of Richland Township OR.29-573 4/14/1999 (vacated alley) 0.007 ac p.17-66
- 2200216000 (W) Richland Township Trustees OR.70-224 3/15/2001 0.007 ac p.17-66
- 2200217000 (X) The Trustees of Richland Township OR.29-573 4/14/1999 (vacated alley) 0.014 ac p.17-66
- 2100665000 (Y) William R. Taylor OR.216-720 1/26/2010 0.072 ac p.17-447
- 2200021001 (Z) Rexford Lee Marmet, Jr.; Penny Ann Weaver; Karen L. Hood; Charlie Marmet; Melinda Marmet OR.149-151 5/13/2003 OR.210-575 4/14/2009 0.035 ac p.16-278

- 2200212000 (AA) Thomas J. and Irene P. Alexander OR.1-101 12-31/1997 0.444 ac total p.14-71 (0.246 ac Sec 1 Glenmont 2200212000) (0.198 ac Sec 1 township 2100526002)
- 2200218000 (BB) Herbert Dan and Patricia S. Dealitie OR.104-215 5/15/2002 OR.214-2047 11/2/2009 (correction deed) 0.024 ac p.17-758
- 2200208000 (BD) Gerald D. Purdy 187-482 6/7/1974 OR.169-2386 1/27/2004 0.304 ac SFT
- 2200208001 (BE) Laura Victoria Purdy OR.196-872 4/19/2007 0.016 ac p.17-462
- 2200208002 (BF) see Map R-25B
- 2260007001 (GG) Trustees of the Christian Church 70-274 3/13/1914 0.25 ac
- 2200022001 (JJ) Michael David and Jennifer Lynn Rew OR.88-256 9/21/2001 0.259 ac Sec 1 Glenmont p.1 2.027 ac total p.14-749
- 2200014000 (KK) Carl H. and Dolores Bevington 167-500 8/24/1968