

Section 11 T-8 R-9
Richland Township (R-23)

Richland Township (R-17)
Section 19 T-8 R-9

Richland Township (R-26)
Section 25 T-8 R-8



Section 5 T-7 R-8
Monroe Township
Coshocton County, Ohio

Section 1 T-7 R-9
Tiverton Township
Coshocton County, Ohio

Coshocton County CR 452
Coshocton County CR 132

Last Revision: 4/15/2011

T-8, R-9, Section 21
Richland Twp.
Holmes County, Ohio

R-21

- 2100255001 ① Wolf Creek Baptist Church
246-119 2/2/1990
0.018 ac p.12-368
- 2100230001 ② Wolf Creek Baptist Church
246-121 2/2/1990
0.054 ac p.12-368
- 2100173001 ③ Brent A. Mockey
OR.18-522 10/20/1998
0.13 ac p.16-888

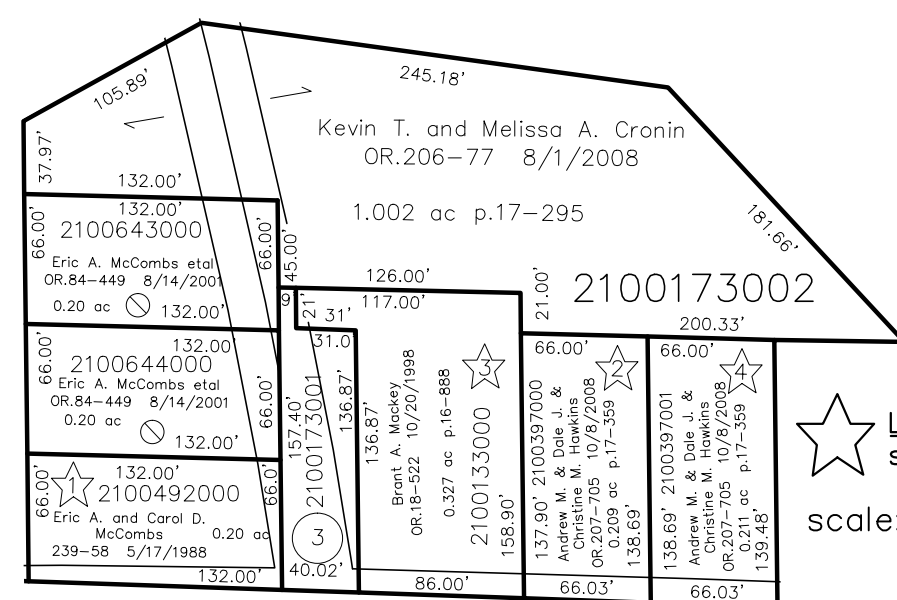

★ Lots at Stillwell
see SR.4-398
scale: 1" = 100'

S.F.T. new survey required
for next transfer

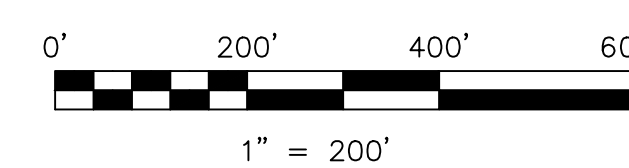

LET IT BE KNOWN, THIS MAP HAS BEEN PREPARED AS A REFERENCE GUIDE TO PROPERTY OWNERSHIP. WE BELIEVE THIS INFORMATION TO BE CORRECT AND CURRENT, HOWEVER IT IS NOT INTENDED FOR ANY LEGAL USE, WHETHER IT BE IN SALES, TRANSFERS, TRUSTS, LEASES OF ANY TYPE, ETC., AND DO NOT ACCEPT RESPONSIBILITY FOR ERRORS OF ANY NATURE OR OMISSIONS CONTAINED HEREIN.