

Section 2 T-8 R-9
Richland Township (R-20)

Section 1 T-8 R-9
Richland Township (R-25)

Section 1 T-8 R-9
Richland Township (R-25)

Section 1 T-8 R-9
Richland Township (R-25)

Section 1 T-8 R-9
Richland Township (R-25)

Section 2 T-8 R-9
Richland Township (R-20)

Section 1 T-8 R-9
Richland Township (R-25)

Section 1 T-8 R-9
Richland Township (R-25)

Section 1 T-8 R-9
Richland Township (R-25)

Village of Glenmont (R-25B)

- ☆ Strouse Subdivision p.3-98
- ◇ Mitchell Addition p.1-331

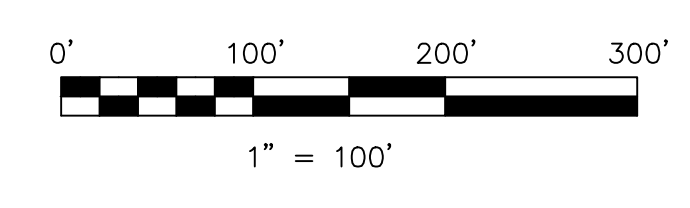

LET IT BE KNOWN, THIS MAP HAS BEEN PREPARED AS A REFERENCE GUIDE TO PROPERTY OWNERSHIP. WE BELIEVE THIS INFORMATION TO BE CORRECT AND CURRENT, HOWEVER IT IS NOT INTENDED FOR ANY LEGAL USE, WHETHER IT BE IN SALES, TRANSFERS, TRADES, LEASES OF ANY TYPE, ETC., AND DO NOT ACCEPT RESPONSIBILITY FOR ERRORS OF ANY NATURE OR OMISSIONS CONTAINED HEREIN.

S.F.T. new survey required for next transfer

**Incorporated
Village of Glenmont
and
part of Sections 1 & 2
T-8, R-9, Richland Twp.
Holmes County, Ohio**

Last Revision: 11/17/2010

R-25A

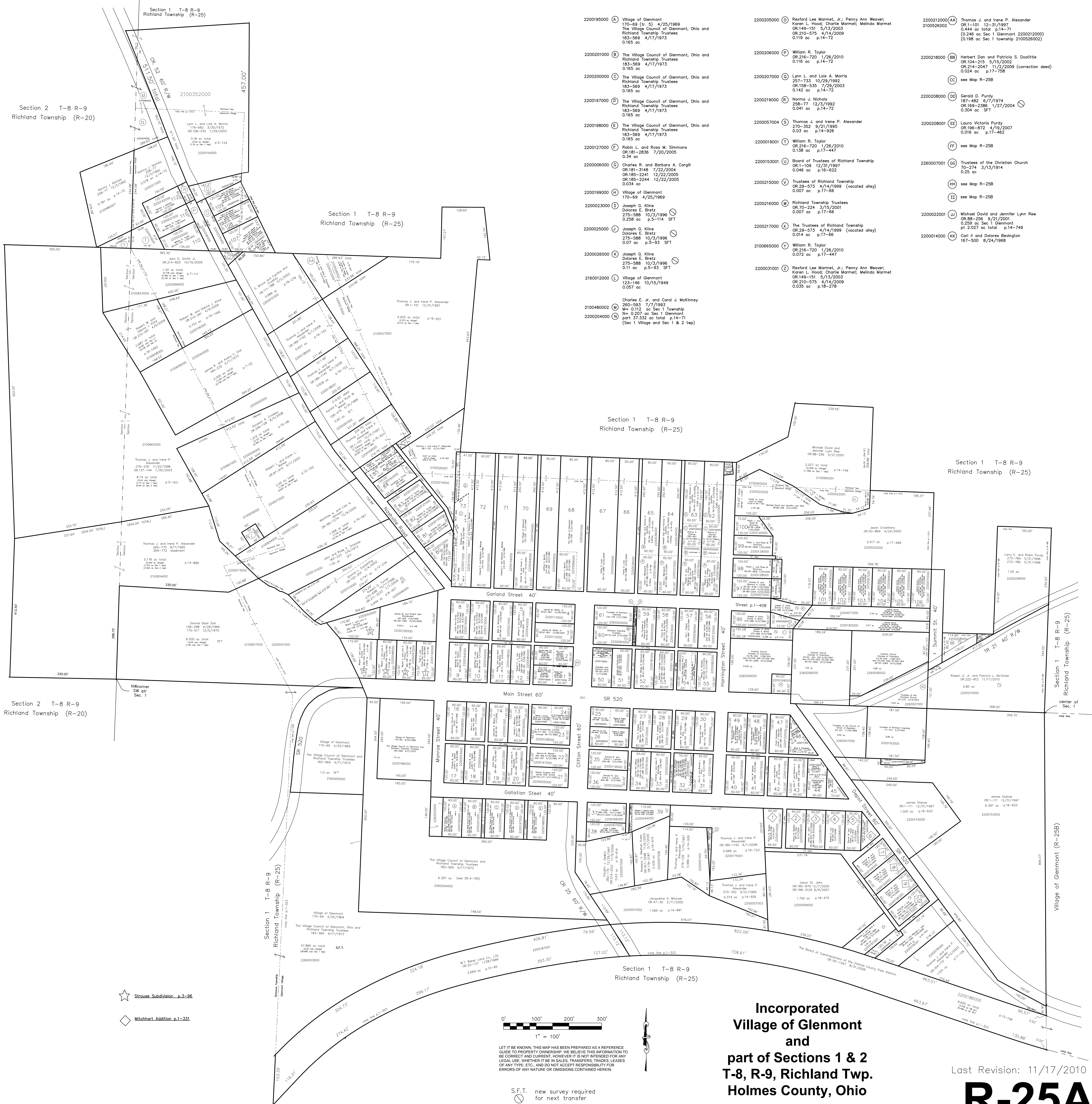

- 220019500 (A) Village of Glenmont
170-69 (tr. 5) 4/25/1969
The Village Council of Glenmont, Ohio and
Richland Township Trustees
183-569 4/17/1973
0.165 ac
- 220020100 (B) The Village Council of Glenmont, Ohio and
Richland Township Trustees
183-569 4/17/1973
0.165 ac
- 220020000 (C) The Village Council of Glenmont, Ohio and
Richland Township Trustees
183-569 4/17/1973
0.165 ac
- 220019700 (D) The Village Council of Glenmont, Ohio and
Richland Township Trustees
183-569 4/17/1973
0.165 ac
- 220019800 (E) The Village Council of Glenmont, Ohio and
Richland Township Trustees
183-569 4/17/1973
0.165 ac
- 220012700 (F) Robin L. and Rosa M. Simmons
OR.181-2836 7/20/2005
0.34 ac
- 220000600 (G) Charles R. and Barbara A. Cargill
OR.181-3148 7/22/2004
OR.185-2241 12/22/2005
OR.185-2244 12/22/2005
0.034 ac
- 220019900 (H) Village of Glenmont
170-69 4/25/1969
- 220002300 (I) Joseph G. Kline
Dolores E. Bretz
275-588 10/3/1996
0.258 ac
- 220002500 (J) Joseph G. Kline
Dolores E. Bretz
275-588 10/3/1996
0.07 ac p-5-53 SFT
- 220002600 (K) Joseph G. Kline
Dolores E. Bretz
275-588 10/3/1996
0.11 ac p-5-93 SFT
- 216001200 (L) Village of Glenmont
123-146 10/15/1949
0.057 ac
- 210480002 (M) Charles E. Jr. and Carol J. McKinney
260-593 7/7/1993
Men 0.112 ac Sec 1 Township
N= 0.207 ac Sec 1 Township
part 37.332 ac total p.14-71
(Sec 1 Village and Sec 1 & 2 twp)
- 220020400 (N) Charles E. Jr. and Carol J. McKinney
260-593 7/7/1993
Men 0.112 ac Sec 1 Township
N= 0.207 ac Sec 1 Township
part 37.332 ac total p.14-71
(Sec 1 Village and Sec 1 & 2 twp)
- 220020500 (O) Rexford Lee Marmet, Jr.; Penny Ann Weaver;
Karen L. Hood; Charlie Marmet; Melinda Marmet
OR.149-151 5/13/2003
OR.210-575 4/14/2009
0.119 ac p.14-72
- 220020600 (P) William R. Taylor
OR.216-720 1/26/2010
0.116 ac p.14-72
- 220020700 (Q) Lynn L. and Lois A. Morris
257-733 10/29/1992
OR.158-535 7/29/2003
0.142 ac p.14-72
- 220021900 (R) Norma J. Nichols
258-77 12/3/1992
0.041 ac p.14-72
- 220005700 (S) Thomas J. and Irene P. Alexander
270-352 9/21/1995
0.03 ac p.14-929
- 220001900 (T) William R. Taylor
OR.216-720 1/26/2010
0.138 ac p.17-447
- 220015300 (U) Board of Trustees of Richland Township
OR.1-109 12/31/1997
0.046 ac p.16-622
- 220021500 (V) Trustees of Richland Township
OR.29-573 4/14/1999 (vacated alley)
0.007 ac p.17-66
- 220021600 (W) Richland Township Trustees
OR.70-224 3/15/2001
0.007 ac p.17-66
- 220021700 (X) The Trustees of Richland Township
OR.29-573 4/14/1999 (vacated alley)
0.014 ac p.17-66
- 210066500 (Y) William R. Taylor
OR.216-720 1/26/2010
0.072 ac p.17-447
- 220002100 (Z) Rexford Lee Marmet, Jr.; Penny Ann Weaver;
Karen L. Hood; Charlie Marmet; Melinda Marmet
OR.149-151 5/13/2003
OR.210-575 4/14/2009
0.035 ac p.16-278
- 220021200 (AA) Thomas J. and Irene P. Alexander
OR.1-101 12-31/1997
0.444 ac total p.14-71
(0.246 ac Sec 1 Glenmont 220021200)
(0.198 ac Sec 1 township 210052600)
- 220021800 (BB) Herbert Dan and Patricia S. Dealitie
OR.104-215 5/15/2002
OR.214-2047 11/2/2009 (correction deed)
0.024 ac p.17-758
- 220020800 (BD) Gerald D. Purdy
187-482 6/7/1974
OR.169-2386 1/27/2004
0.304 ac SFT
- 220020800 (BE) Laura Victoria Purdy
OR.196-872 4/19/2007
0.016 ac p.17-462
- 220001900 (BF) see Map R-25B
- 226000700 (GG) Trustees of the Christian Church
OR.70-274 3/13/1914
0.25 ac
- 220002200 (JJ) Michael David and Jennifer Lynn Rew
OR.88-256 9/21/2001
0.259 ac Sec 1 Glenmont
p.1 2.027 ac total p.14-749
- 220001400 (KK) Carl H. and Dolores Bevington
167-500 8/24/1968