

Section 11 T-8 R-9  
Richland Township (R-23)

Richland Township (R-17)  
Section 19 T-8 R-9

Richland Township (R-26)  
Section 25 T-8 R-8

Section 5 T-7 R-8  
Monroe Township  
Coshocton County, Ohio

Section 1 T-7 R-9  
Tiverton Township  
Coshocton County, Ohio

Coshocton County  
CR 452

Coshocton County  
CR 132

Last Revision: 5/3/2010

**T-8, R-9, Section 21**  
**Richland Twp.**  
**Holmes County, Ohio**

# R-21

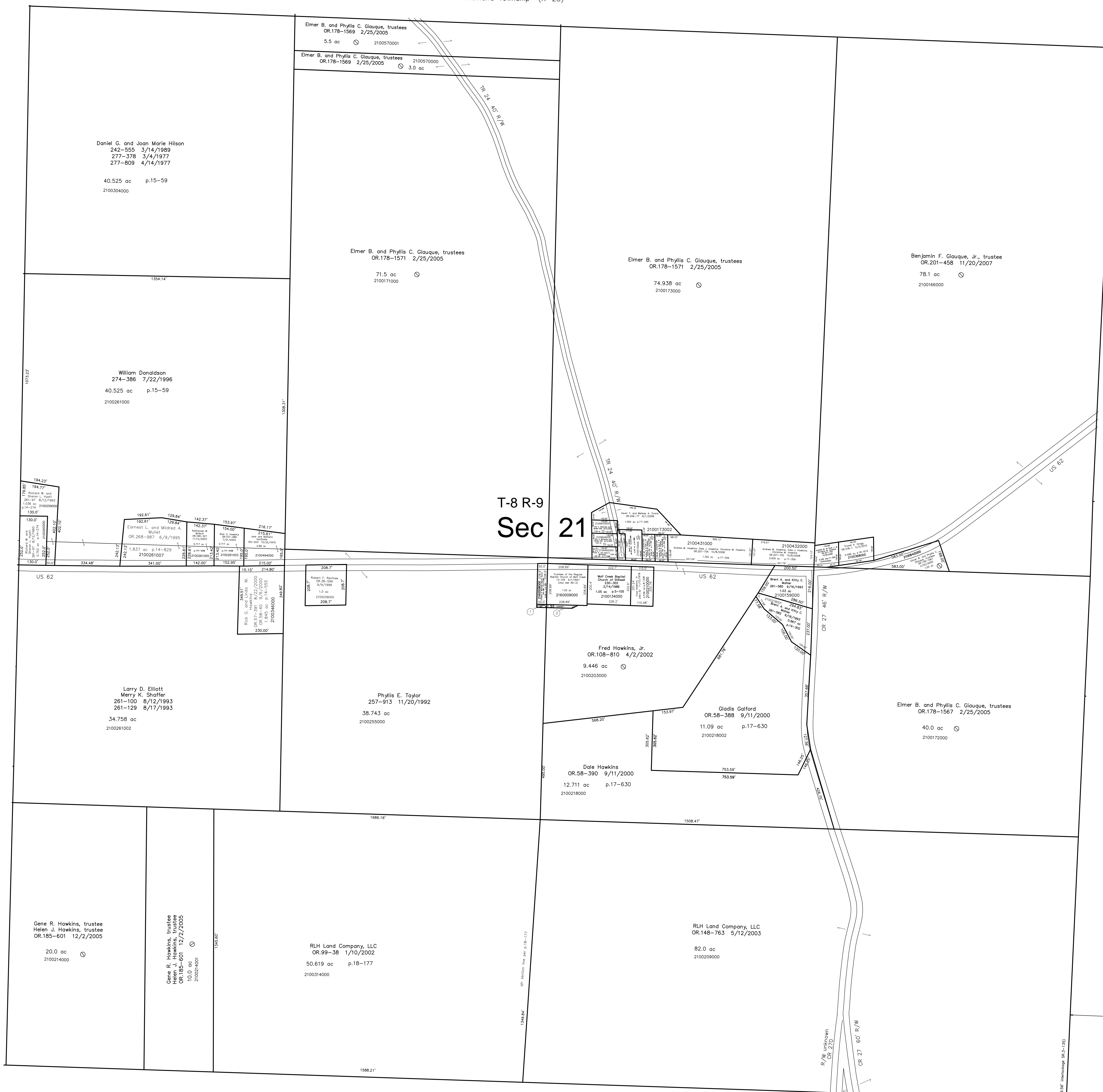

## T-8 R-9 Sec 21

- 2100255001 ① Wolf Creek Baptist Church  
246-119 2/2/1990  
0.018 ac p.12-368
- 2100230001 ② Wolf Creek Baptist Church  
246-121 2/2/1990  
0.054 ac p.12-368
- 2100173001 ③ Brent A. Mockey  
OR.18-522 10/20/1998  
0.13 ac p.16-888

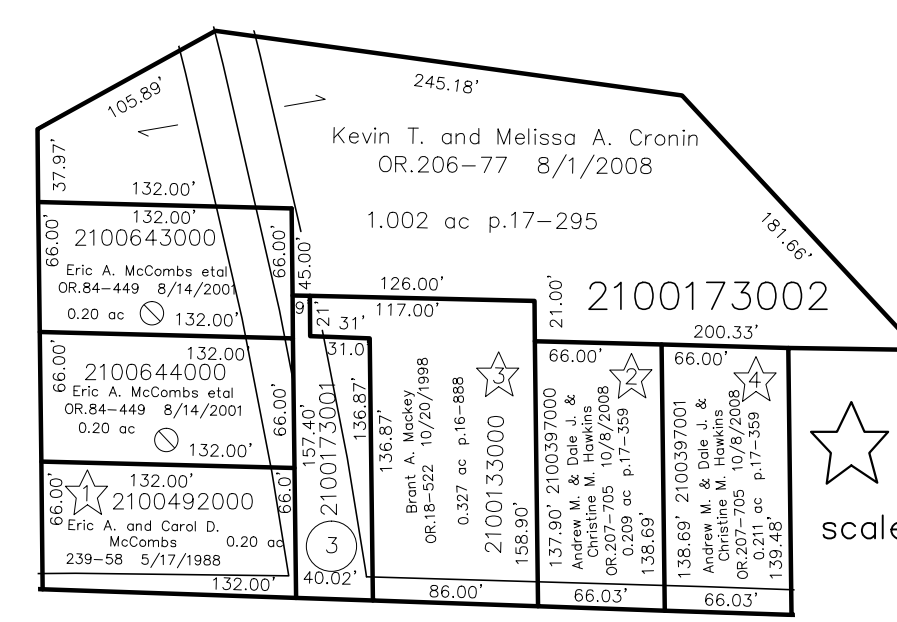

★ Lots at Stillwell  
see SR.4-398  
scale: 1" = 100'

S.F.T. new survey required  
for next transfer

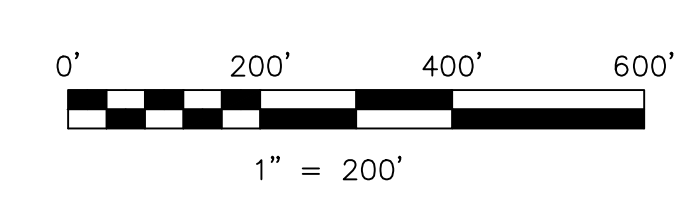

LET IT BE KNOWN, THIS MAP HAS BEEN PREPARED AS A REFERENCE GUIDE TO PROPERTY OWNERSHIP. WE BELIEVE THIS INFORMATION TO BE CORRECT AND CURRENT, HOWEVER IT IS NOT INTENDED FOR ANY LEGAL USE, WHETHER IT BE IN SALES, TRANSFERS, TRUSTS, LEASES OF ANY TYPE, ETC., AND DO NOT ACCEPT RESPONSIBILITY FOR ERRORS OF ANY NATURE OR OMISSIONS CONTAINED HEREIN.