

Section 4 T-8 R-9  
Richland Township (R-10)

CR 75 60' R/W

Richland Township (R-04)  
Section 6 T-8 R-9

Richland Township (R-14)  
Section 8 T-8 R-9

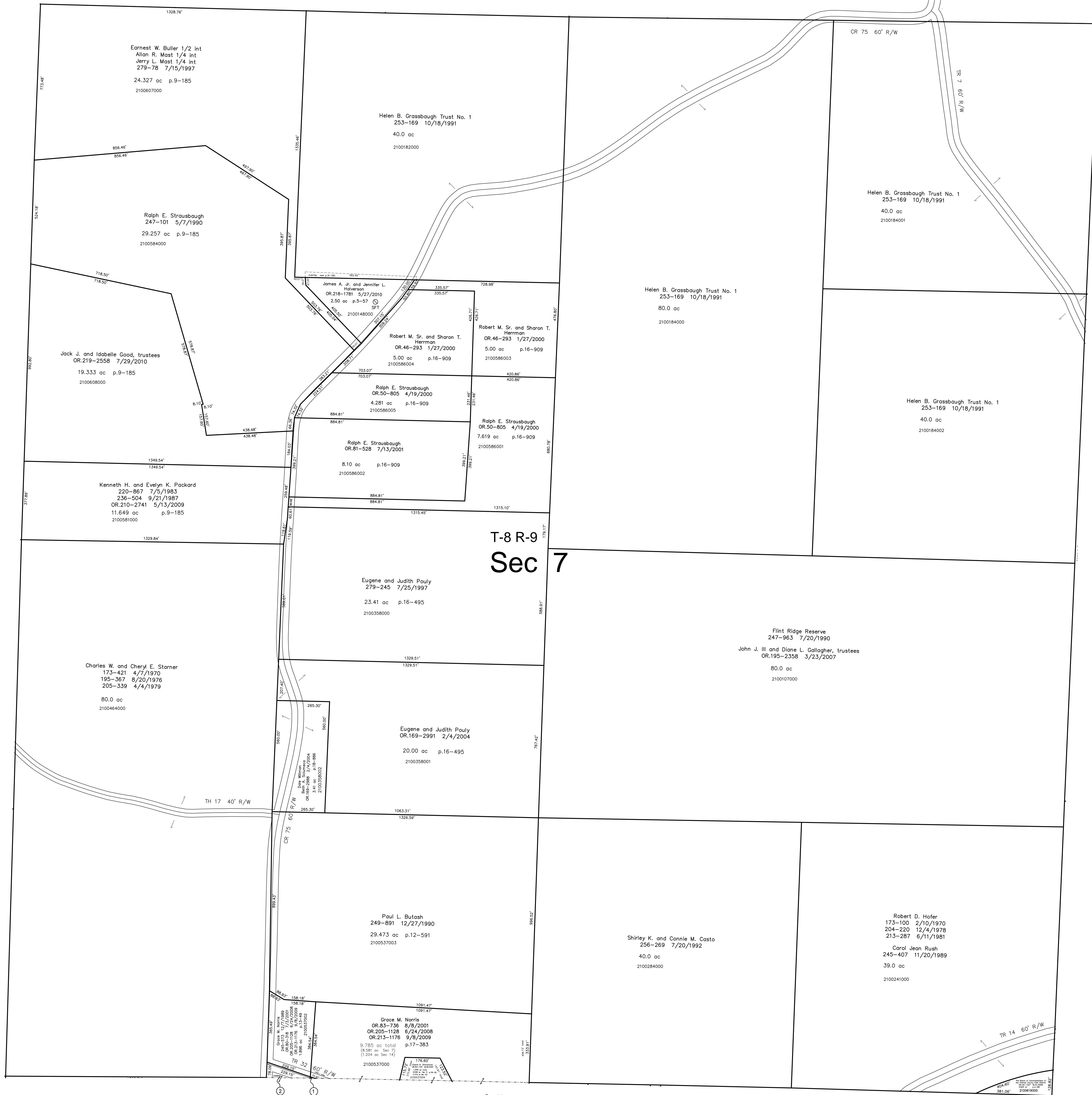

Section 14 T-8 R-9  
Richland Township (R-08)

- 2100536001 ① Grace M. Norris  
251-16 4/17/1991  
OR 80-314 7/3/2001  
OR 205-1128 6/24/2008  
OR 213-1178 9/8/2009  
0.714 ac total p.13-39  
(0.001 ac Sec 7 + 0.713 ac Sec 14)
- 2100536000 ② Valorie G. Mattingly  
OR 177-1219 12/29/2004  
1.691 ac total p.13-49  
(0.212 ac Sec 7 + 1.479 ac Sec 14)

S.F.T.  
new survey required  
for next transfer

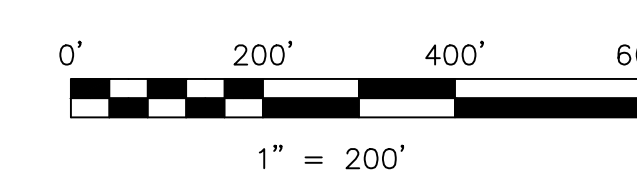

LET IT BE KNOWN, THIS MAP HAS BEEN PREPARED AS A REFERENCE GUIDE TO PROPERTY OWNERSHIP. WE BELIEVE THIS INFORMATION TO BE CORRECT AND CURRENT, HOWEVER IT IS NOT INTENDED FOR ANY LEGAL USE, WHETHER IT BE IN SALES, TRANSFERS, TRADES, LEASES OF ANY TYPE, ETC., AND DO NOT ACCEPT RESPONSIBILITY FOR ERRORS OF ANY NATURE OR OMISSIONS CONTAINED HEREIN.

Last Revision: 7/29/2010

**T-8, R-9, Section 7**  
**Richland Twp.**  
**Holmes County, Ohio**

**R-09**