

Section 6 T-8 R-9  
Richland Township (R-04)

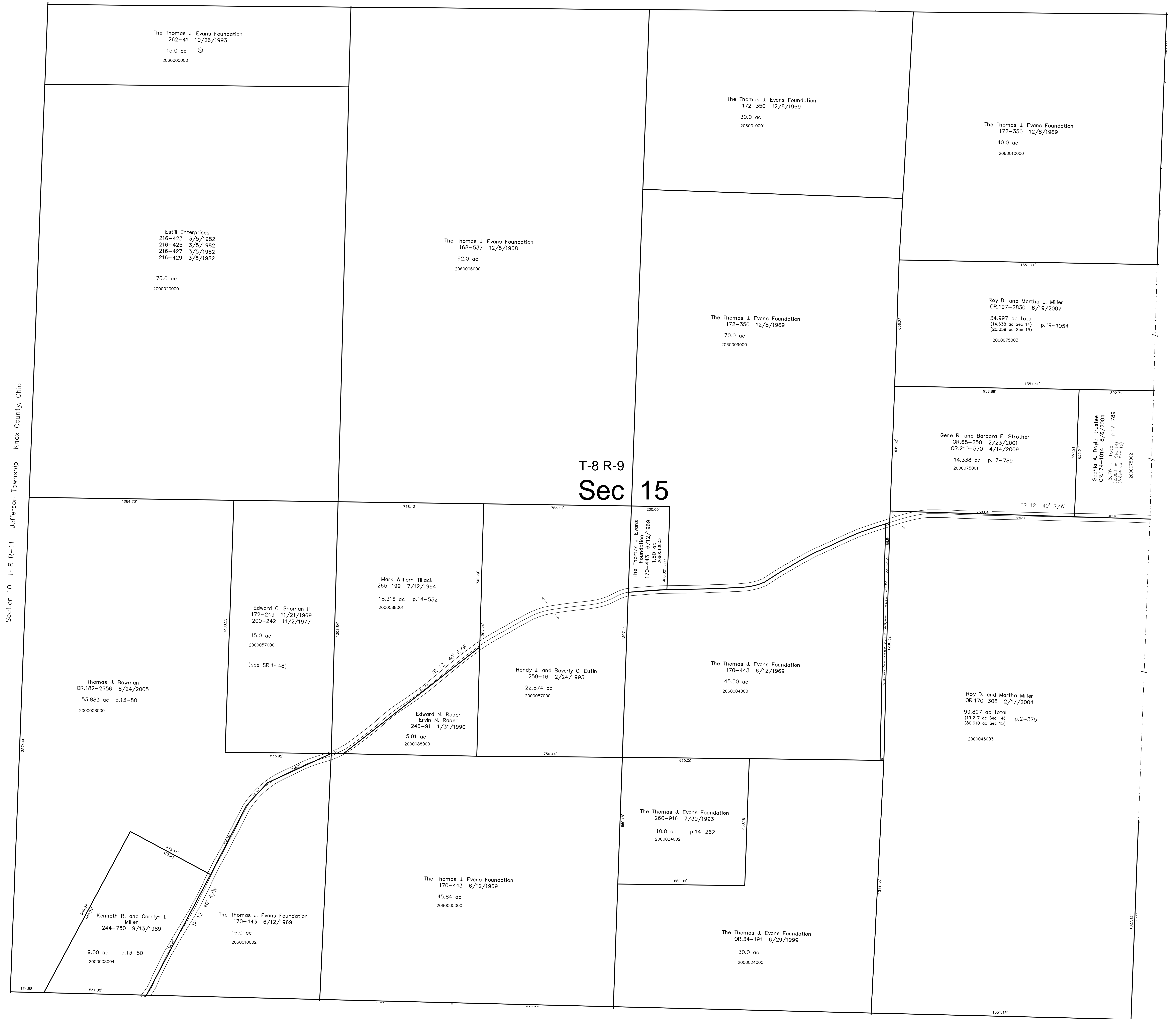

Section 10 T-8 R-11 Jefferson Township Knox County, Ohio

Richland Township (R-05)  
Section 14 T-8 R-9

Section 16 T-8 R-9  
Richland Township (R-02)

Last Revision: 4/14/2009

**T-8, R-9, Section 15**  
**Richland Twp.**  
**Holmes County, Ohio**

**R-03**

S.F.T.  new survey required  
for next transfer

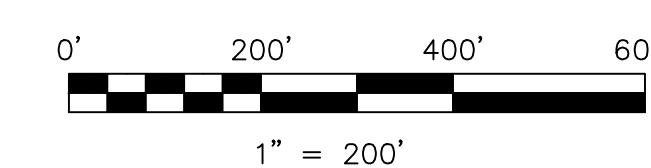

LET IT BE KNOWN, THIS MAP HAS BEEN PREPARED AS A REFERENCE  
GUIDE TO PROPERTY OWNERSHIP. WE BELIEVE THIS INFORMATION TO  
BE CORRECT AND CURRENT, HOWEVER IT IS NOT INTENDED FOR ANY  
LEGAL USE, WHETHER IT BE IN SALES, TRANSFERS, TRADES, LEASES  
OR ANY TYPE, ETC., AND DO NOT ACCEPT RESPONSIBILITY FOR  
ERRORS OF ANY NATURE OR OMISSIONS CONTAINED HEREIN.