

Section 14
R-33

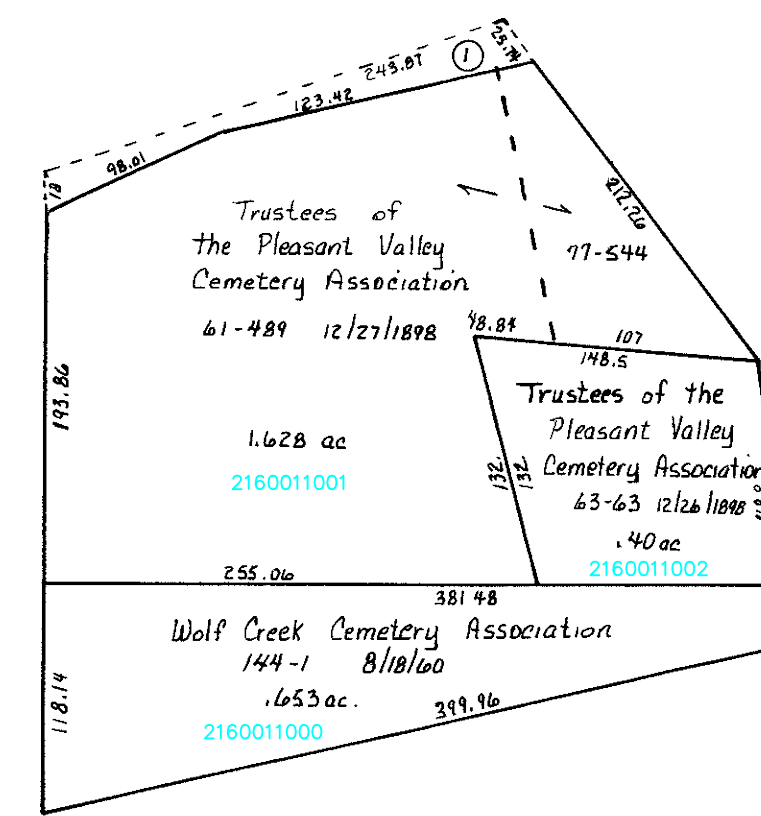

T.H. 31
60' R/W

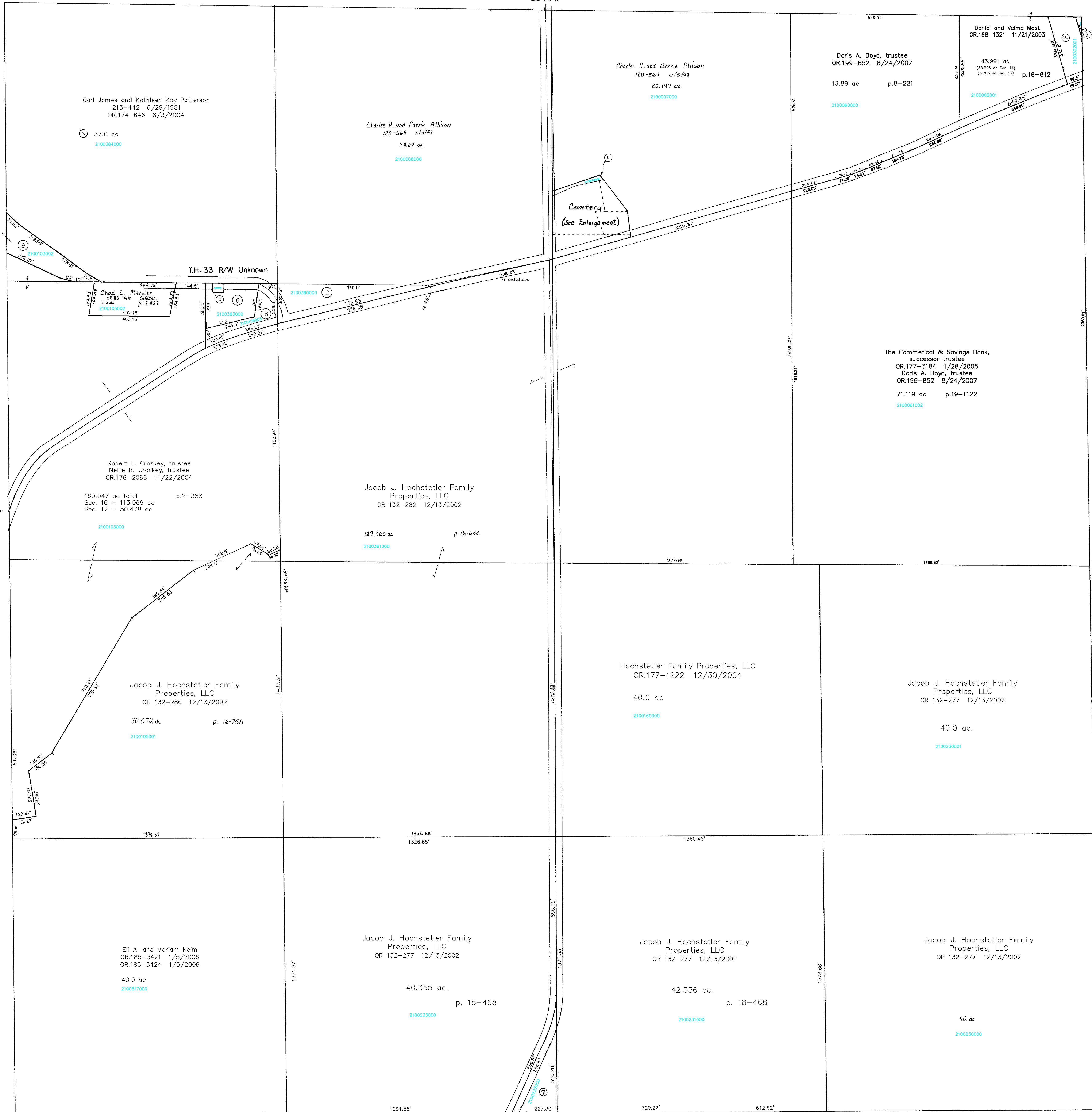

U.S. 62

Killbuck Twp.
K-2

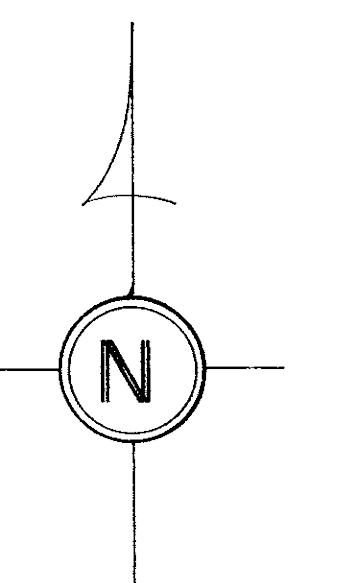

Section 16
R-27

T.H. 31
60' R/W
Section 24
R-31

- | | | | | | |
|--------------|---|--------------|--|--------------|--|
| 210009000 ① | ALLISON CHARLES H. AND CARRIE L.
144-3
8/18/1950
0.122 ac | 2100383001 ⑤ | PATTERSON STACY LYNN AND MIMI J.
OR 0174-648
8/3/2004
0.050 ac p.17-571 | 2100130002 ⑥ | Dan W. and Elsie Byler an Ohio General Partnership
OR 194-2153 1/31/2007
1.173 ac p.19-929 |
| 2100360000 ② | JACOB HOCHSTETLER FAMILY PROPERTIES, LLC
OR 0132-282 12/13/2002
1.905 ac p.16-644 | 2100383000 ⑥ | PATTERSON STACY LYNN AND MIMI J.
OR 0174-648
8/3/2004
0.945 ac S.F.T. | 2100232000 ⑦ | JACOB J. HOCHSTETLER FAMILY PROPERTIES, LLC
OR 0132-277 12/13/2002
1.357 ac p.18-468 |
| 2100302000 ③ | LINT RAYMOND L. AND TERESA
177-135
6/7/1971
0.029 ac p.5-34 | 2100105003 ⑧ | PATTERSON STACY LYNN AND MIMI J.
OR 0176-2064 11/22/2004
0.956 ac p.2-388 | | |
| 2100302001 ④ | LINT RAYMOND D.
236-348
9/2/1987
0.871 ac p.10-812 | | | | |

T-8, R-8, Sec. 17
RICHLAND TWP.

LET IT BE KNOWN, THIS MAP HAS BEEN PREPARED AS A REFERENCE GUIDE TO PROPERTY OWNERSHIP. WE BELIEVE THIS INFORMATION TO BE CORRECT AND CURRENT, HOWEVER, IT IS NOT INTENDED FOR ANY LEGAL USE, WHETHER IT BE IN SALES, TRANSFERS, TRADES, LEASES OF ANY TYPE, ETC., AND DO NOT ACCEPT RESPONSIBILITY FOR ERRORS OF ANY NATURE OR OMISSIONS CONTAINED HEREIN.

SCALE 1" = 200'

Last Revision: 8/24/2007

R-33