

Monroe Twp.

C.H. 51 60' R/W
T.H. 21 40' R/W
T.H. 251 40' R/W
T.H. 36 R/W-Unknown
OLD T.H. 283

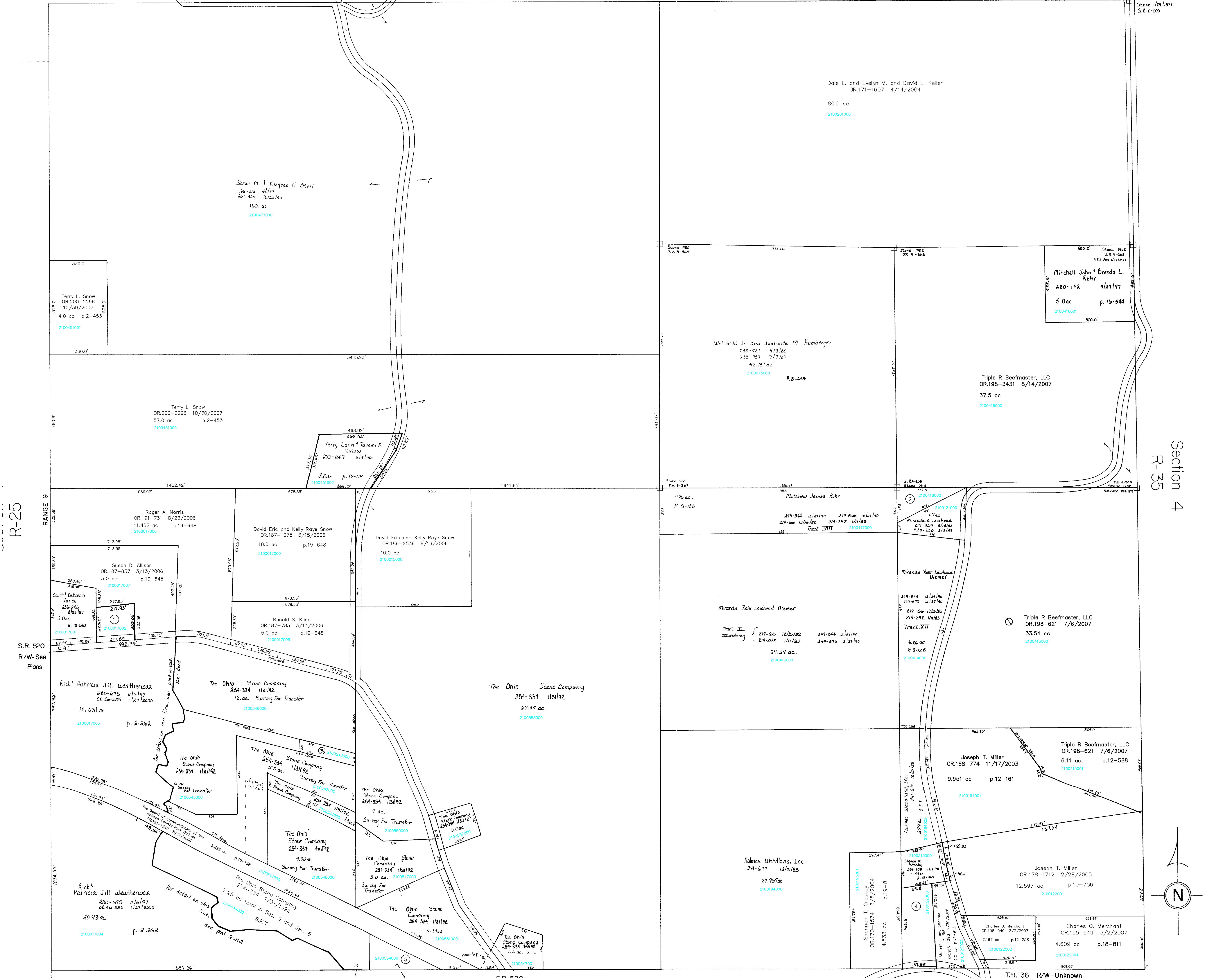

R-25
RANGE 9
S.R. 520
R/W-See Plans

Section 4
R-35

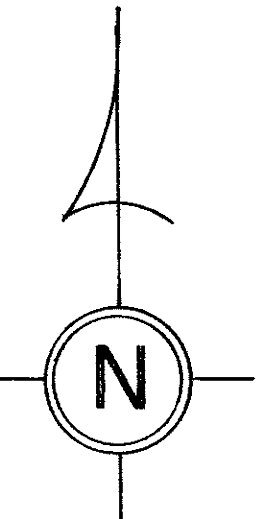

- 2100017002 ① VANCE SCOTT AND DEBORAH L. OR.0132-678 12/19/2002 11.0 ac p.2-262
- 2100418000 ② Triple R Beefmaster OR.198-3431 8/14/2007 0.367ac p.3-21B
- 2100543000 ③ THE OHIO STONE COMPANY 254-334 1/31/1992 0.50 ac S.F.T.
- 2100122000 ④ ROHR MONTELL JOEL AND SHANNON Y. 272-152 2/27/1996 OR.0176-2511 11/29/2004 1.94 ac p.10-757
- 2100554000 ⑤ The Ohio Stone Company 254-334 1/31/1992 17.0 ac total in Sec. 5 and Sec. 6 S.F.T.

Section 6
R-29

T-8, R-8, Sec. 5
RICHLAND TWP.

SCALE 1" = 200'
Last Revision: 10/30/2007

LET IT BE KNOWN, THIS MAP HAS BEEN PREPARED AS A REFERENCE GUIDE TO PROPERTY OWNERSHIP. WE BELIEVE THIS INFORMATION TO BE CORRECT AND CURRENT. HOWEVER, IT IS NOT INTENDED FOR ANY LEGAL USE, WHETHER IT BE IN SALES, TRANSFERS, TRADES, LEASES OF ANY TYPE, ETC., AND DO NOT ACCEPT RESPONSIBILITY FOR ERRORS OF ANY NATURE OR OMISSIONS CONTAINED HEREIN.

