

Section 10
R-24

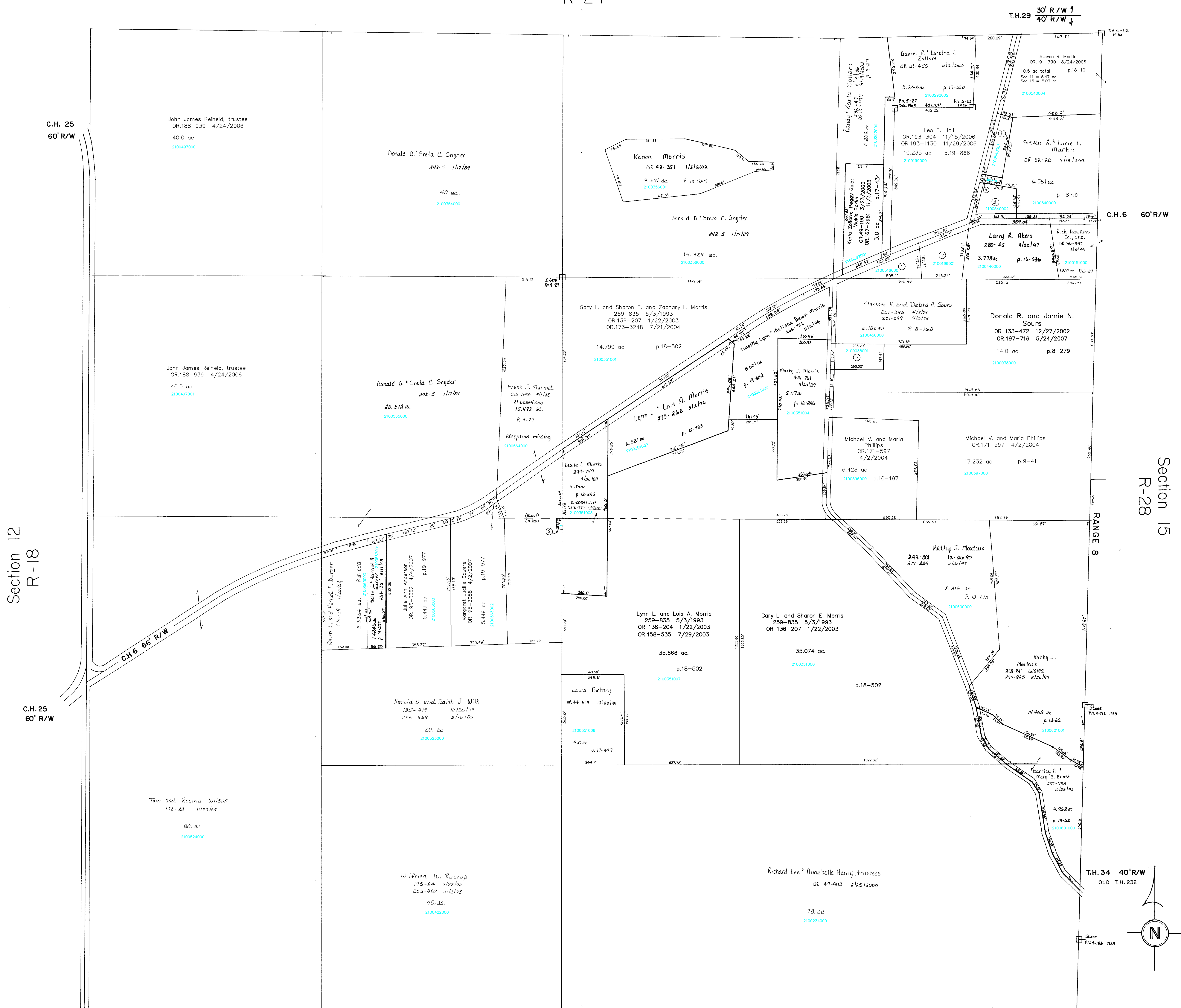

- T.H. 24 40' R/W
OLD T.H. 299
- 2100516000 ① Clarence R. and Debra A. Sours
OR.186-2566 2/2/2006
1.145 ac p.19-632
 - 2100199001 ② Clarence R. and Debra A. Sours
OR.192-723 10/11/2006
1.447 ac p.19-785
 - 2100540001 ③ WHITED JAMES D. AND VERONICA SUE
OR.0110-279 4/17/2002
0.866 ac p.14-5
 - 2100540002 ④ YUNGEN KIMBERLY M.
OR.0158-392 7/25/2003
1.0 ac p.14-5
 - 2100664000 ⑤ BUCY ELIZA B. LAST KNOWN OWNER
44-446 4/18/1878
0.237 ac
 - 2100540003 ⑥ YUNGEN KIMBERLY M.
OR.0158-392 7/25/2003
0.134 ac p.16-117
 - 2100038001 ⑦ BUTCHER JANET
OR.0133-470 12/27/2002
1.0 ac p.18-490

Section 20
R-22

T-8, R-9, Sec. 11
RICHLAND TWP.
SCALE 1" = 200'

Last Revision: 5/24/2007

LET IT BE KNOWN, THIS MAP HAS BEEN PREPARED AS A REFERENCE GUIDE TO PROPERTY OWNERSHIP. WE BELIEVE THIS INFORMATION TO BE CORRECT AND CURRENT, HOWEVER, IT IS NOT INTENDED FOR ANY LEGAL USE, WHETHER IT BE IN SALES, TRANSFERS, TRADES, LEASES OF ANY TYPE, ETC., AND DO NOT ACCEPT RESPONSIBILITY FOR ERRORS OF ANY NATURE OR OMISSIONS CONTAINED HEREIN.

R-23