

- 2100255001 ① WOLF CREEK BAPTIST CHURCH  
246-119 2/2/1990  
0.018 ac p.12-368
- 2100203001 ② WOLF CREEK BAPTIST CHURCH  
246-121 2/2/1990  
0.054 ac p.12-368
- 2100261003 ③ HAWKINS RICK G.  
OR.0157-489 7/21/2003  
0.717 ac p.14-498
- 2100261005 ④ MCNUIT NATHANIEL W.  
OR.0168-327 11/12/2003  
0.717 ac p.14-801
- 2100173002 ⑤ GAUQUE MICHAEL AND PATRICIA  
OR.0042-9 11/10/1999  
1.002 ac p.17-295
- 2100431000 ⑥ STROUSE KENNETH E. AND INEZ M.  
OR.0045-335 1/12/2000  
1.352 ac p.17-359
- 2100432000 ⑦ STROUSE KENNETH E. AND INEZ M.  
OR.0045-335 1/12/2000  
0.935 ac p.17-359
- 2100433000 ⑧ STROUSE KENNETH E. AND INEZ M.  
OR.0045-335 1/12/2000  
0.336 ac p.17-359
- 2100368000 ⑨ Heather Good  
OR.200-461 10/5/2007  
0.496 ac p.16-674
- 2100210000 ⑩ HAWKINS FRED JR.  
204-32 11/15/1978  
0.536 ac p.8-336
- 2160008000 ⑪ THE TRUSTEES OF THE WOLF CREEK BAPTIST CHURCH  
146-386 10/17/1961  
0.239 ac p.3-468
- 2100260000 ⑫ HYATT RICHARD W. AND SHARON L.  
179-202 1/20/1972  
261-97 8/12/1993  
0.752 ac p.14-274
- 2100259000 ⑬ HYATT RICHARD W. AND SHARON L.  
203-502 10/3/1978  
261-97 8/12/1993  
1.036 ac p.14-274
- 2100642000 ⑭ Elmer B. and Phyllis C. Gauque, trustees  
OR.178-1567 2/25/2005  
1.0 ac This deed is stamped "Survey For Transfer"

T.H. 24 40'R/W  
OLD T.H. 299 Section 20 (R-22)

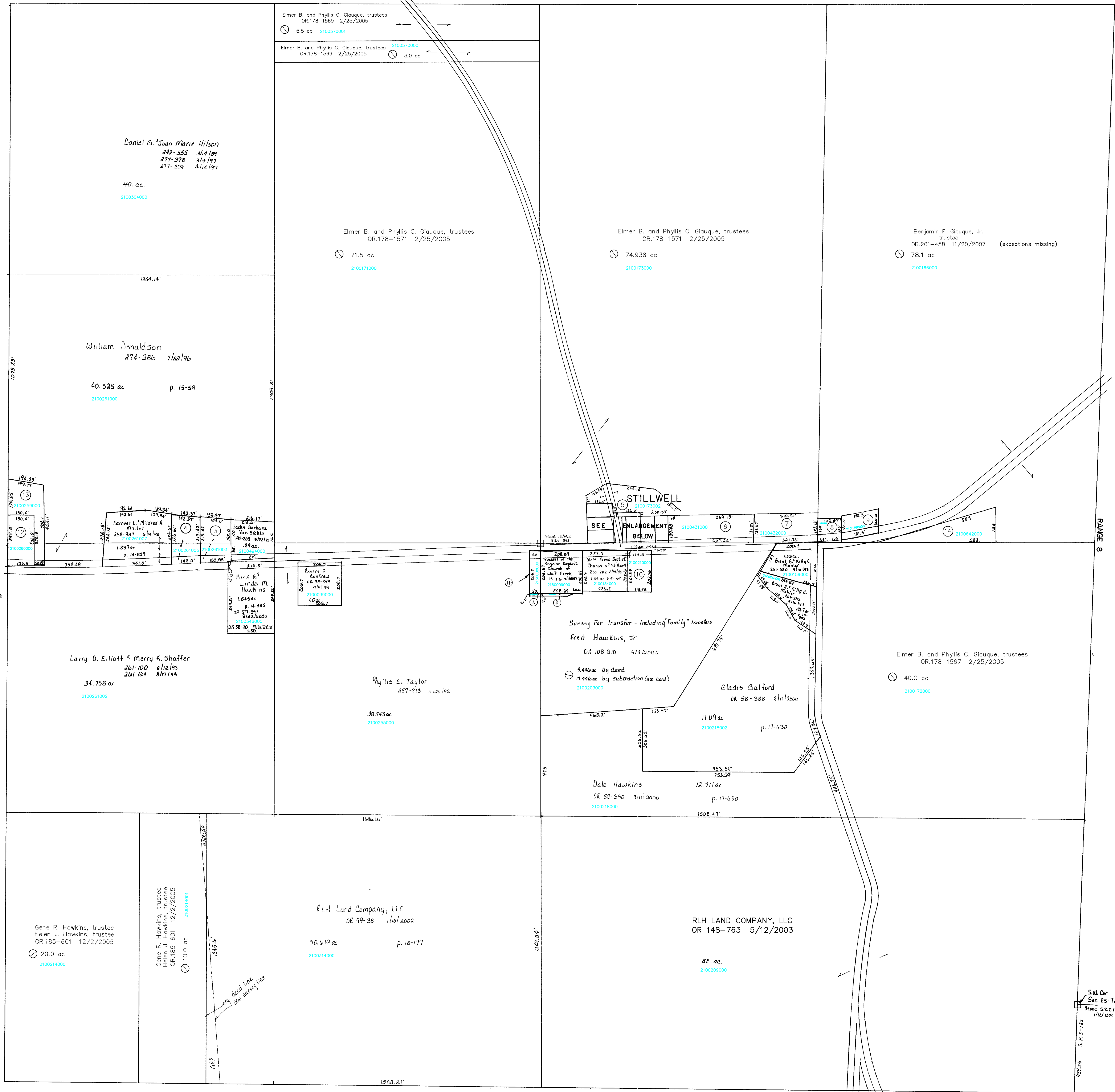

Section 22  
R-16

Section 25  
R-26

U.S. 62  
R/W - See Road Plan

U.S. 62  
R/W - See Road Plan

RANGE 8

Stillwell  
Sec. 25-78-88  
Stone 5.2.2.151  
11/2/1876

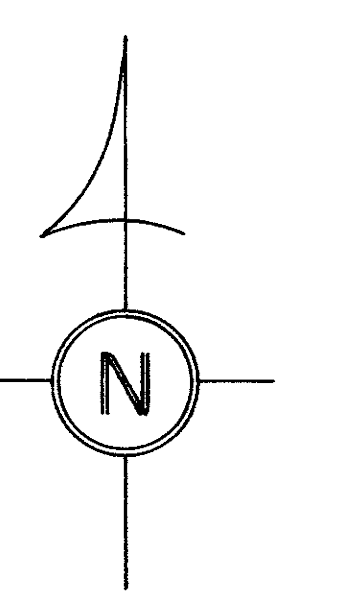

Coshocton County

C.H. 270  
R/W - Unknown C.H. 27 60'R/W

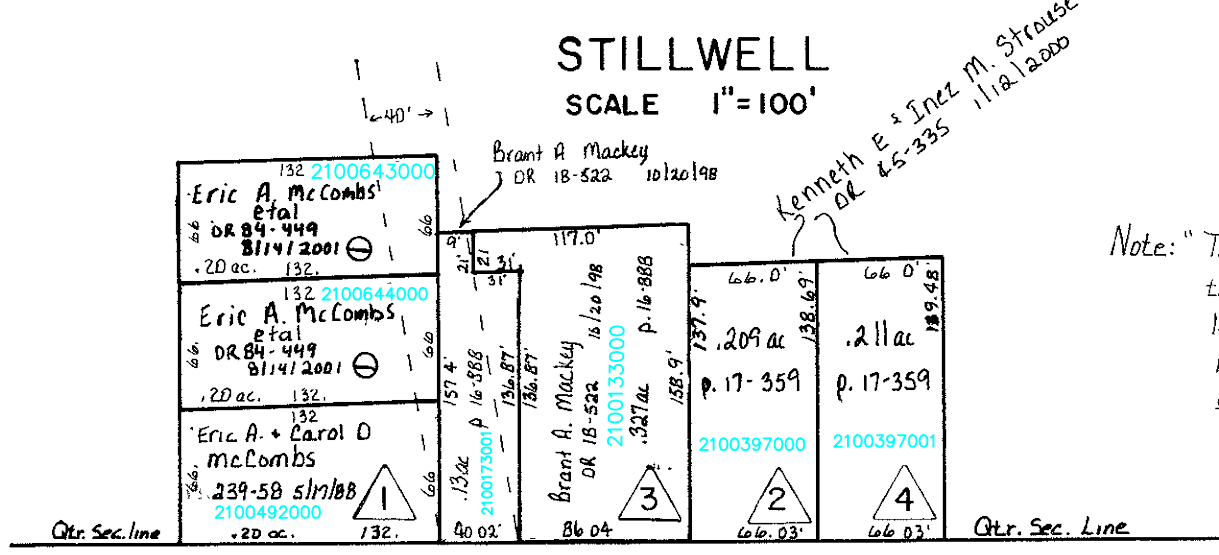

Note: "The measure made by Stillwell was commenced too far North by 6 ft. at the east end, hence the lots are a little longer as the North line was marked and buildings placed to it and is so to remain. The See line being indefinite at that time." See S.R. 4 pg. 398

T-8, R-9, Sec. 21  
RICHLAND TWP.  
SCALE 1"=200'

Last Revision: 11/20/2007

LET IT BE KNOWN, THIS MAP HAS BEEN PREPARED AS A REFERENCE GUIDE TO PROPERTY OWNERSHIP. WE BELIEVE THIS INFORMATION TO BE CORRECT AND CURRENT, HOWEVER, IT IS NOT INTENDED FOR ANY LEGAL USE, WHETHER IT BE IN SALES, TRANSFERS, TRADES, LEASES OF ANY TYPE, ETC., AND DO NOT ACCEPT RESPONSIBILITY FOR ERRORS OF ANY NATURE OR OMISSIONS CONTAINED HEREIN.

R-21