

Section 8
R-14

Section 14
R-8

Section 12
R-18

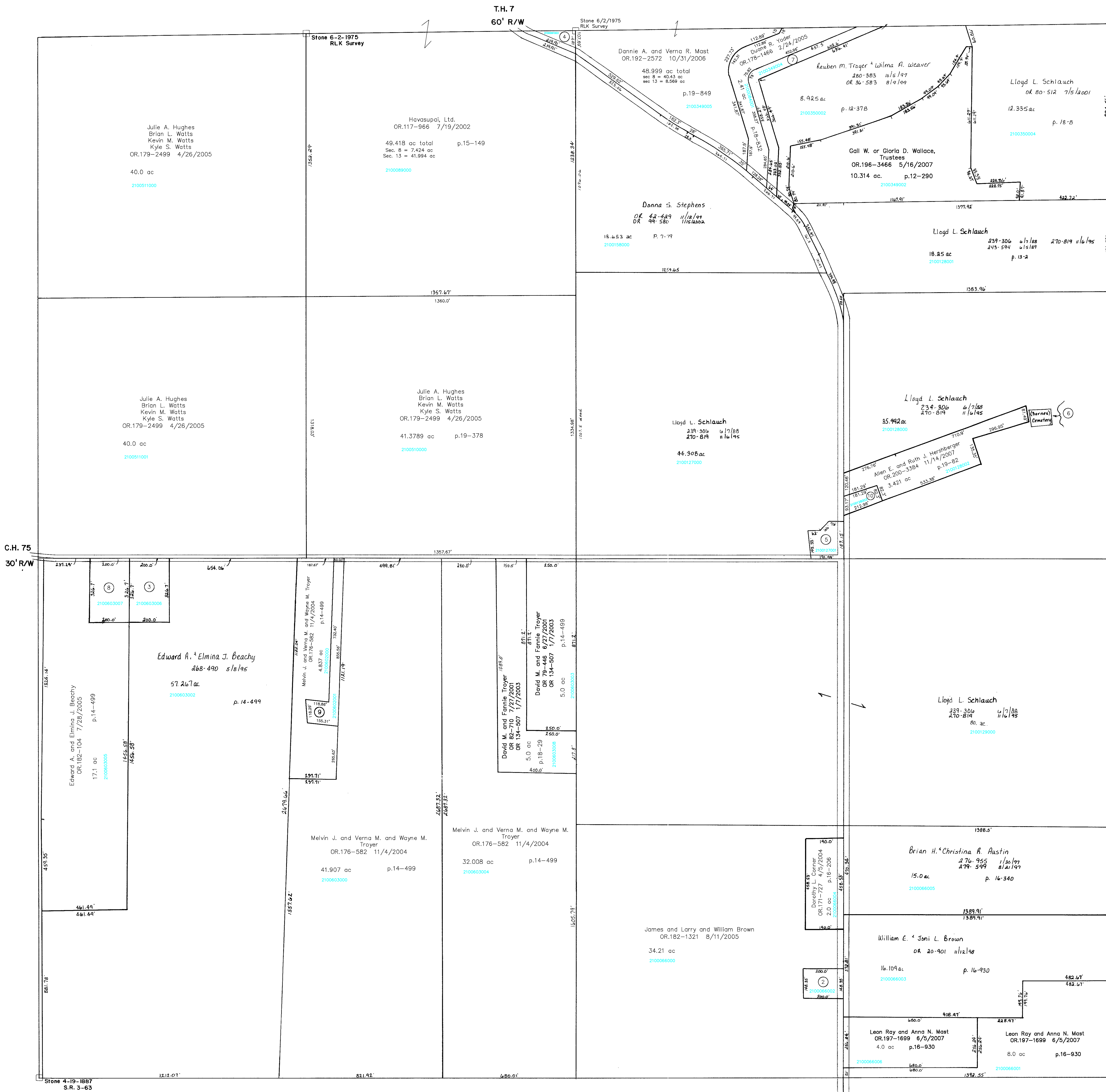

- 0000000000 ① not used
- 2100066002 ② BROWN WILLIAM C. AND JONI L. 239-263 3/24/1993 0.681 ac p.14-173
- 2100603006 ③ Edward A. and Elmira Beachy OR.199-2283 9/10/2007 1.5 ac p.16-473
- 2100091003 ④ CLARK GERALD E. AND RUTH E. 280-443 11/4/1997 0.238 ac p.15-149
- 2100127001 ⑤ Cindy J. and Jerry M. Dupue OR.194-914 1/12/2007 0.692 ac p.17-95
- ⑥ BARNES RICHARD W. LAST KNOWN OWNER 50-175 7/21/1887 0.202 ac

- 2100349004 ⑦ HUDSON FRANK W. AND MARY A. OR.0037-846 8/30/1999 1.423 ac p.7-398
- 2100603007 ⑧ Edward A. and Elmira Beachy OR.199-2283 9/10/2007 1.5 ac p.17-878
- 2100602001 ⑨ TROYER CAROLYN M. OR.0164-329 9/12/2003 1.28 ac p.18-729
- 2100128003 ⑩ Allen E. and Ruth J. Herabberger OR.200-3384 11/14/2007 0.385 ac p.19-82

Section 18
R-12

C.H. 75
60' R/W

T-8, R-9, Sec. 13
RICHLAND TWP.
SCALE 1" = 200'

Last Revision: 11/14/2007

LET IT BE KNOWN, THIS MAP HAS BEEN PREPARED AS A REFERENCE GUIDE TO PROPERTY OWNERSHIP. WE BELIEVE THIS INFORMATION TO BE CORRECT AND CURRENT, HOWEVER, IT IS NOT INTENDED FOR ANY LEGAL USE, WHETHER IT BE IN SALES, TRANSFERS, TRADES, LEASES OF ANY TYPE, ETC., AND DO NOT ACCEPT RESPONSIBILITY FOR ERRORS OF ANY NATURE OR OMISSIONS CONTAINED HEREIN.

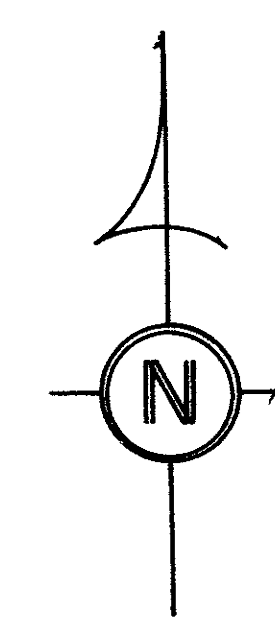

R-13