

Section 10  
R-24

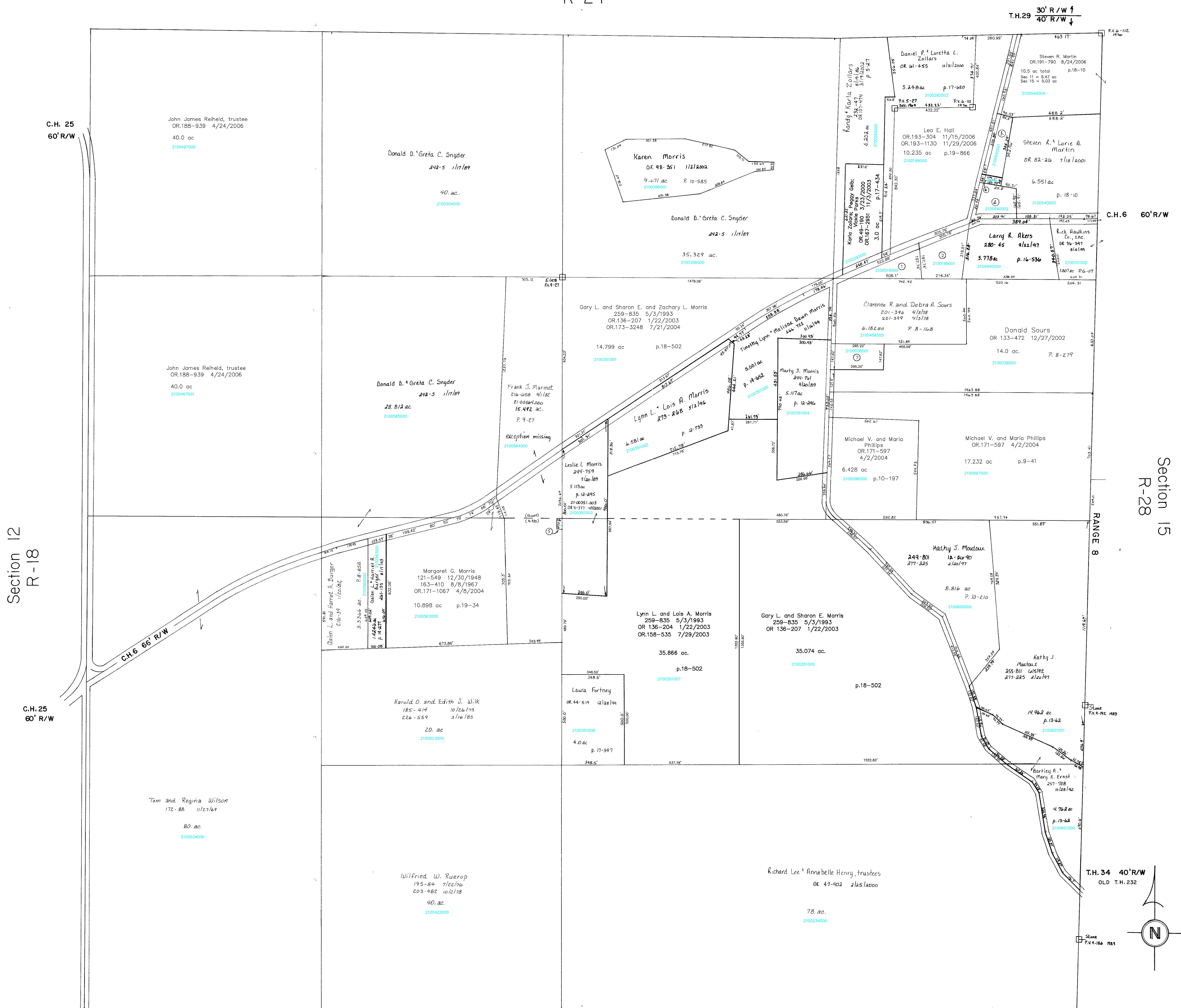

- T.H. 24 40' R/W  
OLD T.H. 299
- 2100516000 ① Clarence R. and Debra A. Sours  
OR.186-2566 2/2/2006  
1.145 ac p.19-632
  - 2100199001 ② Clarence R. and Debra A. Sours  
OR.192-723 10/11/2006  
1.447 ac p.19-785
  - 2100540001 ③ WHITED JAMES D. AND VERONICA SUE  
OR.0110-279 4/17/2002  
0.866 ac p.14-5
  - 2100540002 ④ YUNGEN KIMBERLY M.  
OR.0158-392 7/25/2003  
1.0 ac p.14-5
  - 2100664000 ⑤ BUCY ELIZA B. LAST KNOWN OWNER  
44-446 4/18/1878  
0.237 ac
  - 2100540003 ⑥ YUNGEN KIMBERLY M.  
OR.0158-392 7/25/2003  
0.134 ac p.16-117
  - 2100038001 ⑦ BUTCHER JANET  
OR.0133-470 12/27/2002  
1.0 ac p.18-490

Section 20  
R-22

T-8, R-9, Sec. 11  
RICHLAND TWP.  
SCALE 1" = 200'

Last Revision: 11/29/2006

LET IT BE KNOWN, THIS MAP HAS BEEN PREPARED AS A REFERENCE GUIDE TO PROPERTY OWNERSHIP. WE BELIEVE THIS INFORMATION TO BE CORRECT AND CURRENT, HOWEVER, IT IS NOT INTENDED FOR ANY LEGAL USE, WHETHER IT BE IN SALES, TRANSFERS, TRADES, LEASES OF ANY TYPE, ETC., AND DO NOT ACCEPT RESPONSIBILITY FOR ERRORS OF ANY NATURE OR OMISSIONS CONTAINED HEREIN.

R-23