

Knox Twp.
KX-14

C.H. 52
60' R/W

T.H. 20
50' R/W
OLD T.H. 380

S.R. 520

T.H. 20 50' R/W
OLD T.H. 380

S.R. 520

T.H. 14 60' R/W
OLD T.H. 404

LET IT BE KNOWN, THIS MAP HAS BEEN PREPARED AS A REFERENCE GUIDE TO PROPERTY OWNERSHIP. WE BELIEVE THIS INFORMATION TO BE CORRECT AND CURRENT, HOWEVER, IT IS NOT INTENDED FOR ANY LEGAL USE, WHETHER IT BE IN SALES, TRANSFERS, TRADES, LEASES OF ANY TYPE, ETC., AND DO NOT ACCEPT RESPONSIBILITY FOR ERRORS OF ANY NATURE OR OMISSIONS CONTAINED HEREIN.

Section 3
R-15

Section 1
R-25

Section 9
R-19

T-8, R-9, Sec. 2
RICHLAND TWP.
SCALE 1" = 200'
Last Revision: 11/1/2006

R-20

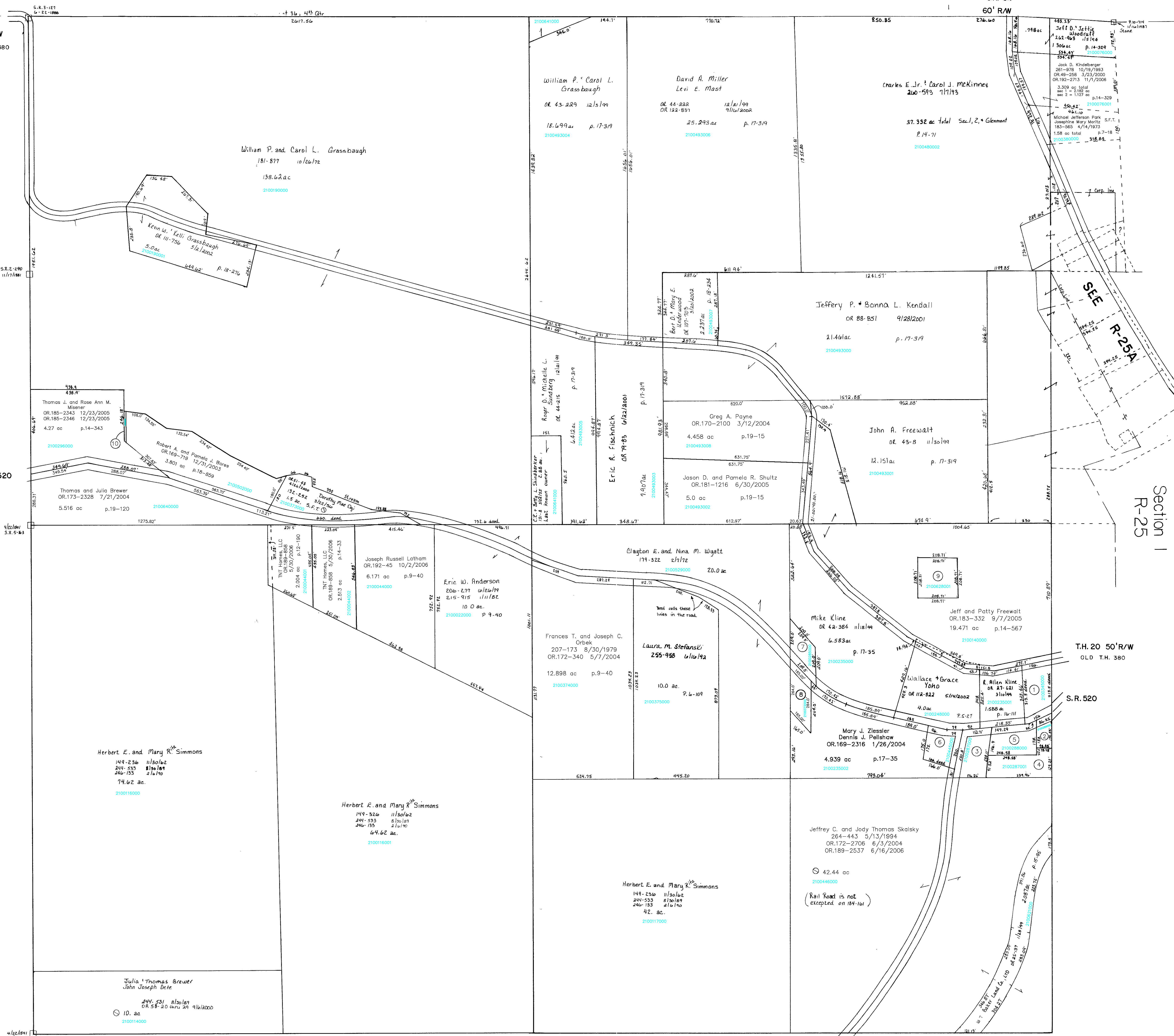

- 2100345000 ① HAGER JANET SUE
222-71 11/9/1983
1.0 ac
- 2100289000 ② KLINE R. ALLEN
261-986 10/20/1993
0.2745 ac p.14-330
- 2100287000 ③ KLINE GARY L. AND JOYE L.
237-849 1/22/1988
OR 0176-2683 12/2/2004
0.8574 ac p.10-660
- 2100287001 ④ KLINE ROBERT A.
233-535 12/5/1986
0.7589 p.10-660
- 2100288000 ⑤ KLINE ROBERT W. AND GLENNA J.
158-400 8/27/1966
0.85 ac p.4-108
- 2100445000 ⑥ Jeffrey C. and Jody Thomas Skalsky
264-443 5/13/1994
OR 172-2706 6/3/2004
OR 189-2537 6/16/2006
0.73 ac p.5-27
- 2100285000 ⑦ FARRA MICHAEL N.
OR 0175-690 9/16/2004
0.804 ac p.14-834
- 2100372000 ⑧ ZIESSLER, MARY J.
PELLSHAW, DENNIS J.
OR 0189-2316 1/26/2004
0.801 ac p.18-877
- 2100628001 ⑨ FrontierVision Operating Partners, L.P.
OR 192-1229 10/17/2006
1.0 ac p.14-92
- 2100502001 ⑩ Thomas J. and Rose Ann M. Misener
OR 185-2343 12/23/2005
OR 185-2346 12/23/2005
0.021 ac p.19-307