

Section 7
R-9

C.H.75 60'R/W

T.H. 32 60'R/W
OLD T.H. 432

T.H.14 60'R/W
OLD T.H. 404

Section 15
R-3

T.H. 12
30'R/W

Section 13
R-13

C.H.75 30'R/W

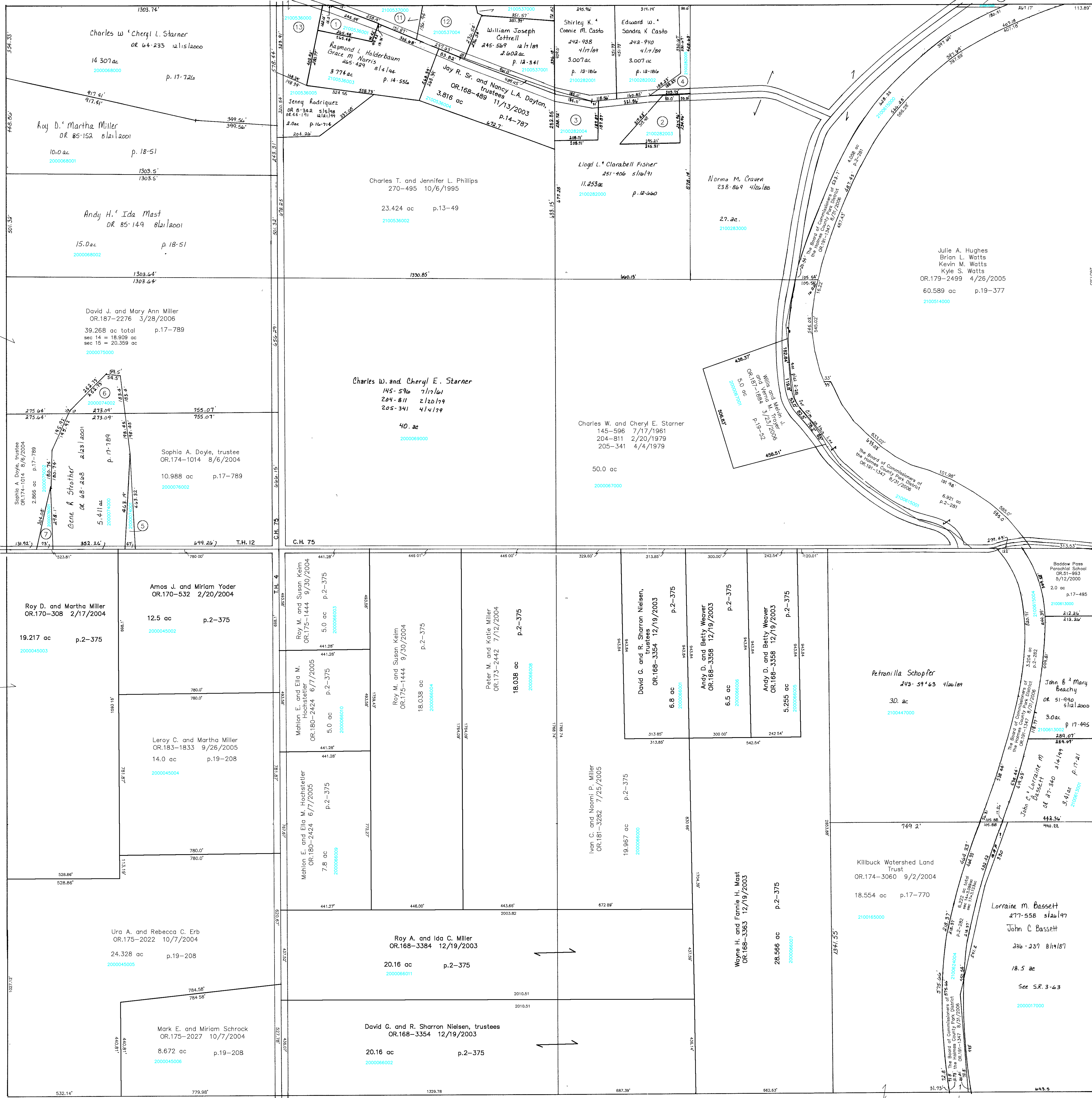

NOTE: Overlap Possible Explanation
John Marks sold this one ac. as part of the deed description to the Railroad in deed 3110. His heirs were not aware of this and later sold it again as part of the J.A. Marks estate on deed 71-476, which leads to Robert Watts.

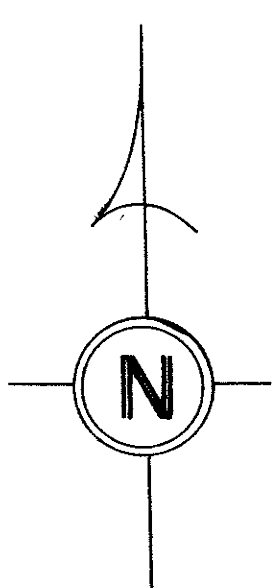

- | | | | |
|--------------|---|--------------|--|
| 2100536001 ① | HOLDERBAUM, RAYMOND L. NORRIS, GRACE M. 251-18 4/17/1991 OR.0080-314 7/3/2001 0.713 ac p.13-39 | 2100537000 ⑪ | HOLDERBAUM, RAYMOND L. NORRIS, GRACE M. OR.0083-736 8/9/2001 1.204 ac p.17-383 |
| 2100282003 ② | HAWKINS, PHILL L. CONDREN, ROBERT C. JR. 243-505 5/26/1989 OR.0027-183 3/2/1999 1.0 ac p.12-224 | 2100537004 ⑫ | ZIMMERMAN ELDORIS N. OR.0083-733 8/9/2001 1.374 ac p.18-35 |
| 2100282004 ③ | FISHER LLOYD L. AND CLARABELL 235-1012 6/23/1992 1.0 ac p.12-659 | 2100536000 ⑬ | MATTINGLY VALORIE G. OR.0177-1219 12/29/2004 1.479 ac p.13-40 |
| 2100282005 ④ | CASTO EDWARD W. AND SANDRA K. 268-975 6/8/1995 0.972 ac p.12-660 | | |
| 2000074001 ⑤ | DOYLE SOPHIA A. TRUSTEE OR.0174-1014 8/8/2004 0.25 ac p.17-789 | 2000074002 ⑥ | David J. and Mary Ann Miller OR.187-2276 3/28/2006 0.728 ac p.17-789 |
| | | 2000076001 ⑦ | STROTHER GENE R. OR.0068-250 2/23/2001 0.25 ac p.17-789 |
| | | ⑧ | not used |
| | | ⑨ | Not used |
| | | 2100631000 ⑩ | Julie A. Hughes; Brian L. Watts Kevin M. Watts; Kyle S. Watts OR.179-2499 4/28/2005 0.1198 ac p.19-376 |

Section 17
R-7

T-8, R-9, Sec. 14
RICHLAND TWP.
SCALE 1"=200'

Last Revision: 9/7/2006

LET IT BE KNOWN, THIS MAP HAS BEEN PREPARED AS A REFERENCE GUIDE TO PROPERTY OWNERSHIP. WE BELIEVE THIS INFORMATION TO BE CORRECT AND CURRENT, HOWEVER, IT IS NOT INTENDED FOR ANY LEGAL USE, WHETHER IT BE IN SALES, TRANSFERS, TRADES, LEASES OF ANY TYPE, ETC., AND DO NOT ACCEPT RESPONSIBILITY FOR ERRORS OF ANY NATURE OR OMISSIONS CONTAINED HEREIN.

