

Section 8
R-14

Section 14
R-8

Section 12
R-18

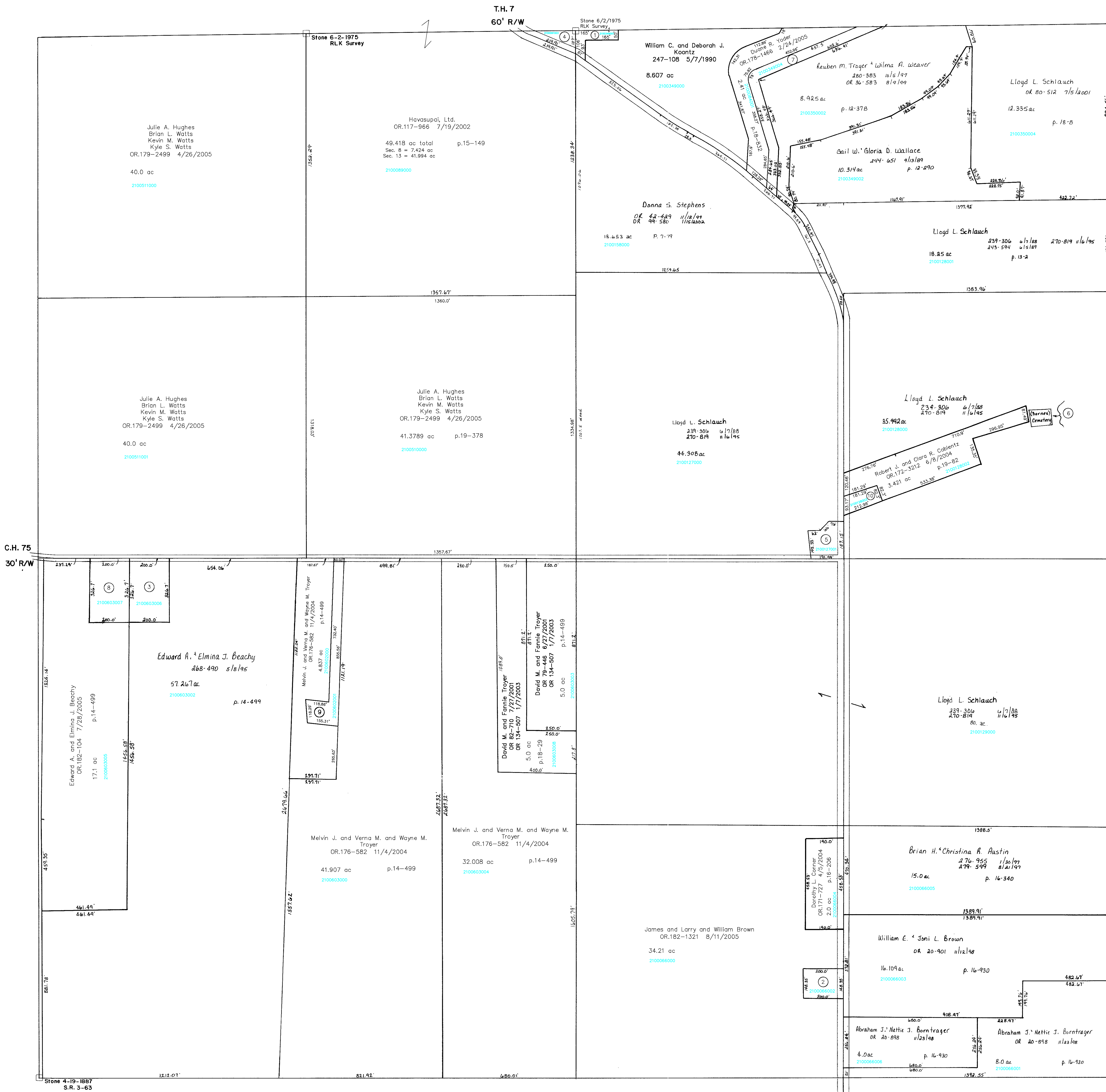

- 2100349001 ① KOONTZ WILLIAM C. AND DEBORAH J. 244-613 9/8/1989 0.333 ac p.12-2
- 2100066002 ② BROWN WILLIAM C. AND JONI L. 239-263 3/24/1993 0.681 ac p.14-173
- 2100603006 ③ BEACHY EDWARD A. AND JOHN B. AND BEN R. 278-926 7/8/1997 1.5 ac p.16-473
- 2100091003 ④ CLARK GERALD E. AND RUTH E. 280-443 11/4/1997 0.238 ac p.15-149
- 2100127001 ⑤ CAHILL CINDY J. OR.0031-8 5/5/1999 0.692 ac p.17-95
- ⑥ BARNES RICHARD W. LAST KNOWN OWNER 50-175 7/21/1887 0.202 ac
- 2100349004 ⑦ HUDSON FRANK W. AND MARY A. OR.0037-846 8/30/1999 1.423 ac p.7-398
- 2100603007 ⑧ BEACHY EDWARD A. AND JOHN B. AND BEN R. OR.0076-132 5/25/2001 1.5 ac p.17-878
- 2100602001 ⑨ TROYER CAROLYN M. OR.0164-329 9/12/2003 1.28 ac p.18-729
- 2100128003 ⑩ Robert J. and Clara R. Coblenz OR.180-2890 6/13/2005 0.385 ac p.19-82

Section 18
R-12

C.H. 75
60' R/W

T-8, R-9, Sec 13
RICHLAND TWP.
SCALE 1" = 200'

Last Revision: 8/11/2005

LET IT BE KNOWN, THIS MAP HAS BEEN PREPARED AS A REFERENCE GUIDE TO PROPERTY OWNERSHIP. WE BELIEVE THIS INFORMATION TO BE CORRECT AND CURRENT, HOWEVER, IT IS NOT INTENDED FOR ANY LEGAL USE, WHETHER IT BE IN SALES, TRANSFERS, TRADES, LEASES OF ANY TYPE, ETC., AND DO NOT ACCEPT RESPONSIBILITY FOR ERRORS OF ANY NATURE OR OMISSIONS CONTAINED HEREIN.

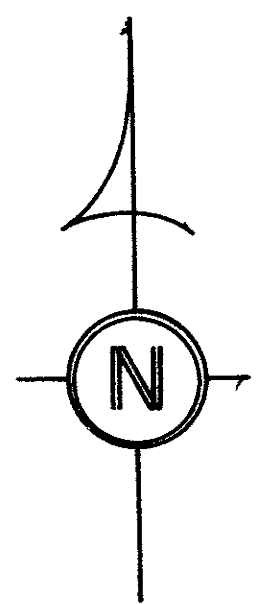

R-13